

OPEN MEETING OF ALCOHOLICS ANONYMOUS

In keeping with our singleness of purpose and our Third Tradition which states that "The only requirement for A.A. membership is a desire to stop drinking," we ask that all who participate confine their discussion to their problems with alcohol. (The 1987 General Service Conference made this statement available as an A.A. service piece for those groups who wish to use it.)

CLOSED MEETING OF ALCOHOLICS ANONYMOUS

In support of A.A.'s singleness of purpose, attendance at closed meetings is limited to persons who have a desire to stop drinking. If you think you have a problem with alcohol, you are welcome to attend this meeting. We ask that when discussing our problems, we confine ourselves to those problems as they relate to alcoholism

Greater Las Vegas Meeting Schedule

\$ 1.00

JULY 2024

Alcoholics Anonymous



Las Vegas Central Office

1515 E.Tropicana Ave. Suite 710

Las Vegas, NV 89119

www.lvcentraloffice.org

Phone: (702) 598-1888 24 hrs/7 days

COMMITTEE MEETINGS

| Committee | Day | Time | Location | Comment |
|---------------------|-------------------------|---------|---|---|
| Accessibility/M-T-G | 4 th Monday | 7:00 PM | ID: 83306432783 PC: handofaa | Monthly Online Only |
| CPC / PI | 2 nd Monday | 4:30 PM | ID: 869 74614930 PC: Serenity | Monthly Online Only |
| Grapevine | Last Tuesday | 6:00 PM | ID: 856 89013390 PC: 009776 | Monthly Online Only |
| Gratitude Ball | 1 st Monday | 6:00 PM | 1515 E. Tropicana Ave. #710 | Monthly |
| Hispanic Intergroup | Wednesday | 7:00 PM | 1401 North Decatur Blvd., Suite 19, 89108 | Weekly In-Person / aalatinoslv.org |
| H & I | 3 rd Tuesday | 6:00 PM | 1515 E. Tropicana Ave. #710 | Monthly In-Person |
| Intergroup Meeting | 2 nd Monday | 6:00 PM | 1515 E. Tropicana Ave. #710 | ID: 958 257 807 PC: 710AA Hybrid |
| LVYPAA | 1 st Sunday | 1:30 PM | 1515 E. Tropicana Ave. #710 | Monthly In-Person |
| Roundup | Last Sunday* | 1:00 PM | T.I.E. Club, 329 N. 11th Street | Monthly |

GENERAL SERVICE MEETINGS

| District | Day | Time | Location | Comment |
|---------------|-----------------|----------|-------------------------------------|---------------------------|
| District 1 | Third Sunday* | 10:00 AM | 1515 E. Tropicana Ave., #710/Hybrid | ID:82666967634 PC: 705500 |
| District 3 | First Sunday* | 2:00 PM | ZOOM/Call (360) 270-2024 | July/Sept/Nov. |
| District 5B | Second Saturday | 1:15 PM | 5717 W Alexander Rd, Las Vegas | |
| District 7 | Last Sunday | 2:30 PM | 6115 S. Rainbow Blvd. Suite 107 | Room 103/Monthly |
| District 9 | First Saturday | 1:30 PM | 1515 E. Tropicana Ave. #710 | Monthly |
| District 13 | Third Sunday | 3:00 PM | Triangle Club 4600 S. Nellis Blvd. | Monthly |
| District 15 | Second Sunday | 9:45 AM | T.I.E. Club, 329 North 11th St | Monthly |
| District 17 | First Wednesday | 6:30 PM | 1230 S. Loop Rd. - Pahrump, 89048 | Monthly |
| District 21 | Thursday | 7:00 PM | 1401 North Decatur Blvd., Suite 19 | Weekly |
| Area 42 SAGSC | Second Sunday* | 1:00 PM | 1515 E. Tropicana Ave. #710/Hybrid | Jul/Nov |

CONTACTS

| | | |
|---|--|---|
| AA General Service, Phone (212) 870-3400 P O Box 2407, James A. Farley Station New York, NY 10116-2407 www.aa.org | Pahrump Intergroup (775) 513-7975 Spanish AA-12 Step Hotline (702) 387-8744 Al-Anon / Alateen (702) 615-9494 | Elko Intergroup (775) 738-4747 N Nevada Intergroup (775) 355-1151 Laughlin/Bullhead City, AZ (928) 763-4499 |
|---|--|---|

PLEASE support your Central Office. It relies entirely upon the groups for its volunteers, contributions, and information. Also PLEASE UPDATE your group registration information by mail, online or in person at Central Office. Thank You!

| MEETING CODES | |
|---------------|--|
| NA | Native American / American Indian |
| BB | Big Book Study |
| CD | Closed Discussion |
| CL | Candlelight Meeting |
| CS | Concept Study |
| CC | Child Care Available |
| G | Gay |
| GV | AA Grapevine |
| LS | Literature Study |
| M | Men's Meeting |
| MM | Meditation Meeting |
| NC | Newcomers |
| S / AG | Secular / Agnostic |
| SP | Speaker Meeting |
| SS | Step Study |
| TS | Tradition Study |
| W | Women's Meeting |
| X | Open Discussion |
| YP | Young People |
| \$ | Group contributes to Central Office |
| R | Registered Meeting with General Services |
| SM | Smoking Allowed |

| AREA | PAGE | AREA | PAGE |
|--------------|------|-------------|------|
| AREA MAP | 2 | SUMMERLIN | 4-5 |
| STRIP AREA | 3 | NORTHEAST | 5 |
| DOWNTOWN | 3 | SOUTHEAST | 5-6 |
| BOULDER CITY | 3 | NORTHWEST | 6-7 |
| HENDERSON | 4 | SOUTHWEST | 7-8 |
| GREEN VALLEY | 4 | OUT OF AREA | 8-9 |

Scribbles

* In 1974, The General Service Conference agreed that: any A.A. member ideally should be welcome at any A.A. meeting.

DISCLAIMER

Groups and Clubs listed in this Directory are done so at their own request and strictly for assistance in finding meeting locations. A directory listing does not constitute or imply approval or endorsement of any club or group's approach to or practice of the traditional program of Alcoholics Anonymous.

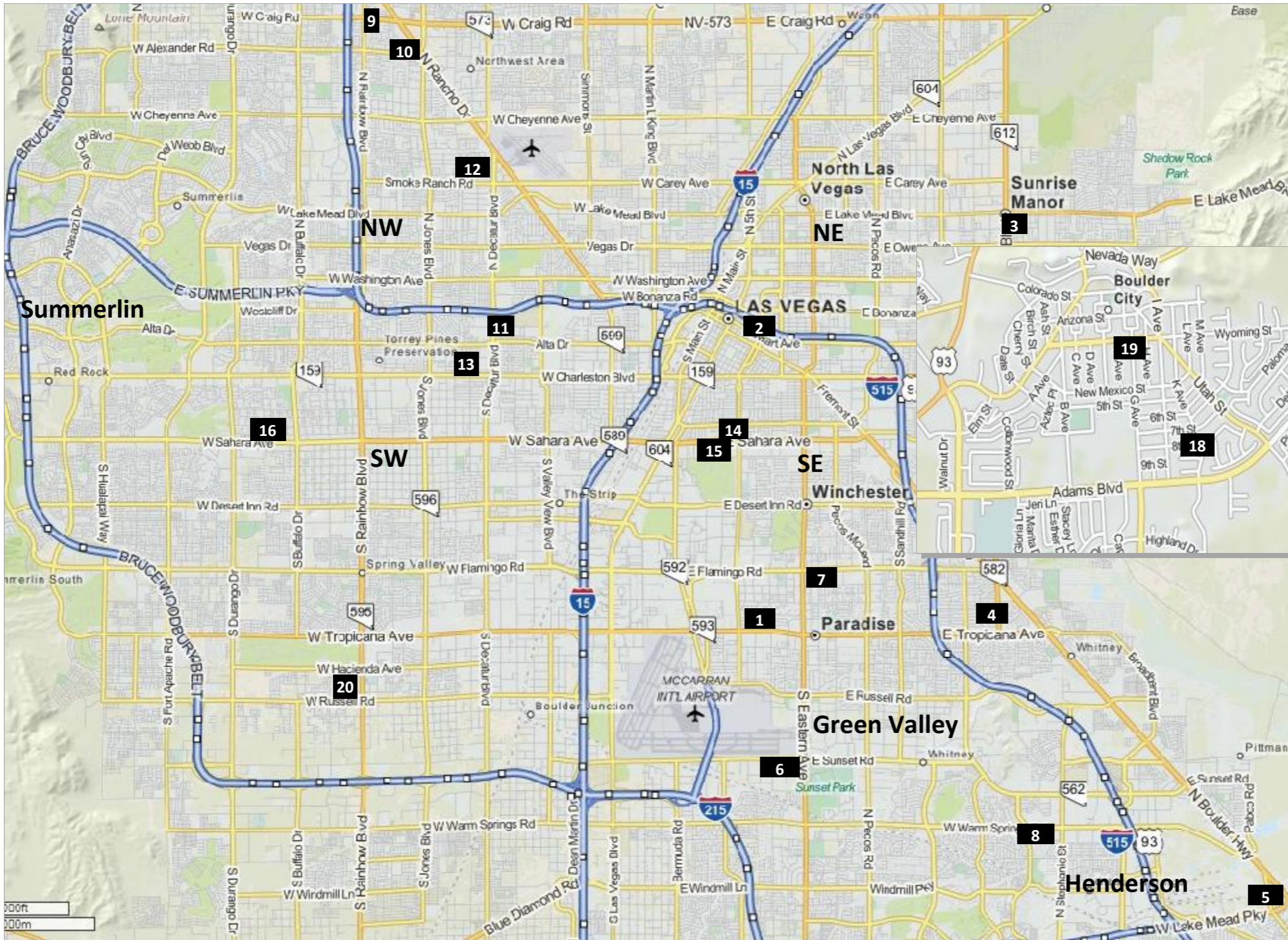

- 1 - Central Office p 3**
1515 E. Tropicana Ave. #710 702-598-1888
- 2 - TIE Club p 3**
329 N. 11th 702-387-9282
- 3 - Bungalow Club p 5**
5129 Kell Lane 702-479-8049
- 4 - Triangle Club p 5**
4600 S Nellis 702-435-0597
- 5 - 51 Club p 4**
46 Magnesium St 702-564-9907
- 6 - Camel Club p 5-6**
2301 E Sunset Rd #2
- 7 - Our Meeting Place p 5**
2585 E. Flamingo Rd. Suite 5
- 8 -Green Valley Club p 4**
1481 W. Warm Springs #137
- 9- Choices p 6**
4343 N. Rancho Dr. Suite 240M
- 10 - KCB Club p 6**
5715 W Alexander #145
- 11 - Stairway Club p 7**
439 S. Decatur (Alta), 89107
- 12 - Keystone Club p 6**
2525 N Decatur #1
- 13 - Foundation for Recovery p 6**
4800 Alpine Place (off Decatur)
- 14 - Keeping It Real 100 Club p 3**
1100 Almond Tree Lane, Suite 130
- 15 - Orleans SQ/Commercial Ctr p 3**
900 Liberace Ave. (off Sahara)
- 16 - Good Samaritan Church at the Lakes p 7**
8200 W. Sahara Avenue
- 18 - Safe Nest Building p 3**
544 Avenue H 702 480-8990
- 19 - Grace Community Church p 3**
1150 Wyoming
- 20-The Meeting Space p 7-8**
6115 S. Rainbow Blvd. Suite 107

Las Vegas Area - AA Meeting Schedule

Note: ALL MEETINGS ARE NON-SMOKING UNLESS LISTED OTHERWISE

STRIP AREA

| Time | Meeting | SUN | MON | TUE | WED | THU | FRI | SAT | 7th/GSR | Meeting Note |
|--|------------------------|-------|-------|-------|--------|-------|-------|-------|---------|-------------------------------------|
| D-9 - 2324 Highland Dr. 89102 | | | | | | | | | | |
| 6:00 PM | Shoulder to Shoulder | | | | | LS, M | | | | |
| D-9 Central Office - 1515 E. Tropicana Ave. Suite 710 89119 (702) 598-1888 | | | | | | | | | | |
| 10:00 AM | Agnostic & Atheists AA | | | | | | | X | \$ | |
| 12:00 PM | Big Book Plus | | | | | | | LS, X | \$ | |
| 1:00 PM | Joe & Charlie Tapes | | | X | | | | | SR | H - Mtr ID 73202468658.PC.001048 |
| 6:00 PM | Our Common Welfare | | | | CD, TS | | | | \$ | |
| 7:30 PM | Precisely How Group | | | CD | | | | | \$ | |
| D-9 Crossroads Resource Center - 1120 Shadow Lane 89102 | | | | | | | | | | |
| 7:00 AM | Dealer's Choice | | | X | | | | | \$ | |
| D-9 Episcopal Church - 2000 S. Maryland Pkwy 89104 | | | | | | | | | | |
| 7:00 AM | One Rule | | CD | CD | CD | CD | CD | CD | SR | 45 Min. Meeting/District 1 |
| 7:00 PM | Retreat Men's Group | | M | | | | | | SR | |
| 8:00 PM | AA Way Of Life | | | CD | | | | | SR | |
| D-9 Keeping It Real 100 Club - 1100 Almond Tree Lane, Ste 130 89104 702-272-6885 NEW LOCATION | | | | | | | | | | |
| 12:00 PM | Lunch Time Recovery | | NC, X | M, X | X | NC, X | NC, X | | \$ | Kenneth T 702-759-2027/Taco Tuesdav |
| 6:00 PM | Books Don't Lie | LS, X | BB, X | | LS, X | LS, X | | SP, X | | |
| 7:00 PM | Books Don't Lie | | | BB, X | | | | | | |
| 7:30 PM | Books Don't Lie | | | | | | BB, X | | | 90 mins. Monterey Stlye |
| D-9 Living Hope Lutheran Church - 580 E. St. Louis St. 89104 | | | | | | | | | | |
| 7:00 AM | Bright Spot | | X | X | X | X | X | X | \$ | 45 min. |
| D-9 Orleans Square - 900 Liberace Ave., Suite A-202 89119 | | | | | | | | | | |
| 10:00 AM | Freethinkers | CD | | | | | | | \$ | Agnostic/Atheist |
| D-9 Orleans Square - 900 Liberace Ave., Suite A-202 89119 702-737-HOPE (4673) | | | | | | | | | | |
| 9:00 AM | Alcoholics Together | | | | | | | LS, X | \$ | LGBTQ+ Hvbrid #7724317308 |
| 12:15 PM | Alcoholics Together | MM | | | | | | | \$ | HYBRID ID: 7724317308 PC.7724317308 |
| 12:15 PM | Alcoholics Together | X | LS, X | LS, X | LS, X | SS, X | BB, X | NC, X | \$ | ALL Are LGBTQ/HYBRID |
| 4:30 PM | Alcoholics Together | | | | | | X | | | Secular/Hvbrid |
| 8:00 PM | Alcoholics Together | X | LS, X | LS, X | SS, TS | X | LS, X | SP, X | \$ | ALL are LGBTQ/HYBRID |
| D-9 The Center - 401 S. Maryland 89104 702-733-9800 2 blocks North of Charleston | | | | | | | | | | |
| 6:30 PM | Lambda | | | BB, G | G, LS | G, NC | | | \$ | |

DOWNTOWN

| Time | Meeting | SUN | MON | TUE | WED | THU | FRI | SAT | 7th/GSR | Meeting Note |
|--|-------------------------------|-------|-----|-------|-------|-------|-----|-------|---------|----------------------|
| D-15 T.I.E. Club - 329 North 11th St 89101 (702) 387-9282 ***HCA*** | | | | | | | | | | |
| 7:00 AM | No Rules | CD | CD | CD | CD | CD | CD | CD | SR | 45 Min. |
| 7:00 AM | Sunshine Group | X | X | X | X | X | X | X | SR | 45 Min. |
| 8:00 AM | Taking it to the Streets | X | | | | | | | SR | 90 mins. |
| 10:00 AM | Sanity Seekers | CD | | | | | | CD | \$ | |
| 11:00 AM | Sunday Morning Discussion Grp | X | | | | | | | SR | |
| 12:00 PM | LV Lunch Bunch | | X | X | X | X | X | X | SR | |
| 5:30 PM | A.B.C. Group | LS, X | X | X | SP, X | BB, X | X | BB, X | SR | |
| 7:00 PM | Stray Dogs | | M | | | | | | SR | |
| 7:00 PM | 12 Steps Away | | | | | W | | | | |
| 7:00 PM | Brokedown Palace | | | | BB | | | | | 90 mins. |
| 7:00 PM | Don't Come Here | | | | | | CD | | | |
| 7:00 PM | The Jumping Off Women's Stag | | | W | | | | | | |
| D-3 Samaritan House - 1001 N. 4th St 89101 (702) 382-8437 | | | | | | | | | | |
| 8:00 AM | Weekend Warriors | X | | | | | | | SR | |
| 7:00 PM | Survivors Group | | | | | | X | | | |
| 7:00 PM | Book Study | | | LS, X | | | | | | |
| 7:00 PM | Meeting (Sam) | | | | X | | | | | |
| D-9 - 2330 Highland Dr. 89102 (702) 301-1956 Shine A Light Foundation | | | | | | | | | | |
| 7:00 PM | Saturday Night Live | | | | | | | SP, X | \$ | |
| 7:00 PM | D.I.R.T.B.A.G.S. | | | | X | | | | SR | Suite 205 |
| 7:00 PM | Beginners AA Way of Life | | | NC | | | | | SR | 45 mins./ Beginner's |
| 7:15 PM | Gates of Insanity | | | | | LS | | | | |

BOULDER CITY

| Time | Meeting | SUN | MON | TUE | WED | THU | FRI | SAT | 7th/GSR | Meeting Note |
|---|---------------------------------|-------|-----|------|-------|-------|-----|------|---------|--------------------------------------|
| D-1 Grace Community Church - 1150 Wyoming 89005 | | | | | | | | | | |
| 7:30 PM | Boulder City Group | | X | | | X | | | SR | |
| D-1 Safe Nest Building - 544 Avenue H 89005 (702) 480-8990 | | | | | | | | | | |
| 9:00 AM | Lost & Found | X | | | | | | | SR | Joe & Charlie |
| 10:00 AM | Lost & Found | | | | | | | SS | SR | |
| 2:00 PM | Lost & Found Group | | | | | | | W, X | | Behind the Courthouse |
| 2:00 PM | Lost & Found Group | | | W, X | | | | | | Behind the Courthouse |
| 5:00 PM | Lost & Found | X | | X | NC, X | SS | X | X | SR | |
| 5:00 PM | Lost and Found | | BB | | | | | | | Hvbrid #6779919370.PC: BigBook |
| 6:30 PM | Lost & Found | | | | | | CD | | SR | Cross-Talk Meeting 75 mins |
| 6:30 PM | Lost & Found Group - Women's Me | W, X | | | | | | | | 3rd Sunday Monthlv/Dailv Reflections |
| 6:30 PM | Lost & Found Men's Stag | | | | | CD, M | | | \$ | |
| 6:30 PM | Boulder City Women's Group | SP, W | | | | | | | | First Sunday of the Month |

HENDERSON

| Time | Meeting | SUN | MON | TUE | WED | THU | FRI | SAT | 7th/GSR | Meeting Note |
|--|---------------------|-----|-----|-----|-----|-----|-----|-------|---------|--------------|
| D-1 51 Club - 46 Magnesium Street 89015 (702) 564-9907 Pacific/Water (behind Gas Station) | | | | | | | | | | |
| 7:00 AM | Variety | | | | | | | X | | |
| 8:00 AM | Rise & Shine | X | | | | | | | \$ | 90 Mins. |
| 10:00 AM | Women's STAG (HUGS) | | | | | | | CD, W | \$ | |
| 10:00 AM | Living Sober (HUGS) | | X | | | | | | | |
| 12:00 PM | Nooners (HUGS) | X | X | X | X | X | X | X | SR | |

HENDERSON

| Time | Meeting | SUN | MON | TUE | WED | THU | FRI | SAT | 7th/GSR | Meeting Note |
|---|-----------------------------------|-----------|-------|-------|--------|-------|-------|----------|---------|--------------------------------------|
| D-1 51 Club - 46 Magnesium Street 89015 (702) 564-9907 Pacific/Water (behind Gas Station) | | | | | | | | | | |
| 1:30 PM | The Fourth Dimension | X | | | | | | | | |
| 6:00 PM | 12/22 Men's STAG | | | | CD, M | | | | | 90 Mins. |
| 6:00 PM | Women's Stag | | | CD, W | | | | | | |
| 6:30 PM | Women In Recovery STAG | | | | | CD, W | | | | |
| 6:30 PM | Men's STAG | | | | | | CD, M | | \$ | |
| 8:00 PM | HUGS | | | X | X | X | X | | \$ | |
| 8:00 PM | Fireside at the 51 | CD, X | | | | | | | SR | Seasonal indoors/outside |
| 8:00 PM | Big Book Study (HUGS) | | BB | | | | | | SR | |
| 8:00 PM | Speaker Meeting (HUGS) | | | | | | | SP, X | \$ | |
| 9:30 PM | Be Square | | | | | | | X | | |
| D-1 Anthem Center - 2450 Hampton Road 89052 | | | | | | | | | | |
| 9:00 AM | Friends of Bill W. | | | | | | | SS | \$ | |
| 6:30 PM | Friends of Bill W. | | BB | | | | | | \$ | |
| D-1 Community Church - 360 E. Horizon Drive 89015 | | | | | | | | | | |
| 7:00 PM | Thursday Night Sickos | | | | | X | | | SR | |
| 7:00 PM | Smell The Roses | | X | | | | | | R | |
| D-1 Congregation Ner Tamid - 55 N Valle Verde Dr. 89074 | | | | | | | | | | |
| 12:00 PM | One Day At A Time | | | | X | | | | | |
| D-1 Credit Union Bldg. - 2651 Paseo Verde Suite 180 89074-6616 (X- St. Rose Pkwy.) | | | | | | | | | | |
| 6:30 PM | A New Way of Life | | W;CD | | | | | | SR | |
| D-1 Fireside Restaurant - 1785 East Cactus Avenue 89183 Cactus Ave & Spencer (back room) | | | | | | | | | | |
| 12:15 PM | Men's Eating Meeting Stag | | BB, M | LS, M | LS, M | M, X | M, SS | | SR | 45 Mins/21 yrs old + No outside food |
| D-1 Grace Lutheran Church - 2657 W. Horizon Ridge Pkwy, Ste 140 89052-4803 | | | | | | | | | | |
| 6:00 PM | We Stood At The Turning Point | | | | | | X | | SR | Smith's Ctr/Eastern+Sandy Rdg |
| D-1 Green Valley Club - 1481 W. Warm Springs #137 89014 | | | | | | | | | | |
| 7:00 AM | Sunrise Group | SP, X | X | X | X | X | X | X | SR | |
| 10:00 AM | Illustrious Men's Stag | | | | | | | M | SR | |
| 10:00 AM | Daily Reflections | SS | BB | NC, X | SP, X | X | X | | SR | |
| 12:00 PM | Nooners | SS, TS | BB, X | MM, X | X | SP, X | MM, X | LS | SR | |
| 1:30 PM | Step Sisters | W | | | | | | | SR | |
| 3:00 PM | 3 at 3 | | | X | | | | | | |
| 4:00 PM | Quiet Minds Meditation | | | | CL, MM | | | | \$ | |
| 5:30 PM | Recovery Divas | | | | CD, W | | | | SR | |
| 5:30 PM | Beer Thirty | X | X | X | | BB, X | SP | SS | SR | |
| 7:00 PM | New Beginnings | | | | | | NC | | \$ | |
| 7:00 PM | Green Valley Saturday Night | | | | | | | X | SR | |
| 7:00 PM | Big Book Study | | | | | BB | | | SR | |
| 7:00 PM | Vision For You | | | | SP | | | | SR | |
| 7:00 PM | Dr. Bob's Newcomer Meeting | NC, SP, X | | | | | | | SR | |
| 7:00 PM | High Spirits | | X | | | | | | \$ | |
| 8:30 PM | Principles Before Personalities | | | | | | NC, X | | SR | "STAY" Topic |
| 8:30 PM | Principles Before Personalities | | | | | | | LS, X | SR | Daily Reflections |
| 8:30 PM | Living Sober | | | | | LS | | | SR | Living Sober Book |
| 8:30 PM | Principles Before Personalities | LS, X | X | X | BB, X | LS | | | SR | 3rd Thursday Biz Meeting |
| D-1 Green Valley United Methodist Church - 2200 Robindale Road 89074 | | | | | | | | | | |
| 10:00 AM | Rock Solid Women Step Study | | | | | | W;SS | | SR | |
| 4:00 PM | Practical Magic | | | W | | | | | SR | Room B2 |
| 6:30 PM | Light On The Hill | | W | | | | | | SR | |
| 7:00 PM | Tues. Night Green Valley Group | | | X | | | | | SR | |
| D-1 Henderson Equality Center - 1490 W Sunset Rd, Suite 120 89014 855-955-5428 LGBTQ | | | | | | | | | | |
| 6:30 PM | Rainbow Equality AA | | | | | | G, X | | | |
| D-1 Local 2001 Union Hall - 1701 Whitney Mesa Dr. 89014 | | | | | | | | | | |
| 5:30 PM | Sober In The Trades Group | | | | | LS, X | | | | |
| D-1 Mosaic Church - 9220 Manhattan Rd. 89074 | | | | | | | | | | |
| 9:30 AM | Women in Recovery | | | | | | | LS, W, X | | BYO Coffee: no childcare |
| 6:30 PM | Tuesday Night Grapevine Discussio | | | CD | | | | | | |
| 7:00 PM | Steps To Freedom | | | | | C;SS | | | SR | |
| D-1 New Song Church - 1291 Cornet St 89052 | | | | | | | | | | |
| 7:00 AM | Anthem Sunrise AM Group | | | X | BB, X | X | CD | | SR | |
| D-1 St. Francis of Assisi - 2300 Sunridge Heights Pkwy 89052 | | | | | | | | | | |
| 7:00 PM | There is A Solution | | | | X | | | | | |
| 7:00 PM | Promise Group | | X | | | | | | R | |
| D-1 The Recovery Room - 55 S. Gibson Suite 103 89102 | | | | | | | | | | |
| 12:30 PM | Miracle of Recovery | | | | | X | | | \$ | |

GREEN VALLEY

| Time | Meeting | SUN | MON | TUE | WED | THU | FRI | SAT | 7th/GSR | Meeting Note |
|--|---------------------|-----|-----|-----|-----|-----|-----|-----|---------|--------------|
| D-1 Beautiful Savior Lutheran Ch. - 10265 Bermuda 89183 | | | | | | | | | | |
| 6:00 PM | Dinner With Bill W. | | | | | LS | | | \$ | |

SUMMERLIN

| Time | Meeting | SUN | MON | TUE | WED | THU | FRI | SAT | 7th/GSR | Meeting Note |
|---|----------------------------------|------|------|-------|------|------|-------|------|---------|---|
| D-5B Calico Basin - (928)897-8464 | | | | | | | | | | |
| 7:30 AM | LV. O.S.A.T. | X | | | | | | | \$ | Spring/Summer: 7:30 a.m./Fall/Winter: 8 |
| D-5B Gardens Park Summerlin - 10401 Garden Park Dr. 89135 Outdoors | | | | | | | | | | |
| 8:00 AM | Nature Meeting | M, X | M, X | M, X | M, X | M, X | M, X | M, X | \$ | Outdoors |
| D-5B Grace in the Desert Church - 2004 Spring Gate Lane 89134 | | | | | | | | | | |
| 7:00 PM | Summerlin Speaker Group | | | | | | SP, X | | | Name Change 10/5/22 |
| D-5B Mountain View Presbyterian Church - 8601 Del Webb Blvd. 89134 | | | | | | | | | | |
| 5:00 PM | Sober Saturday | | | | | | | X | \$ | (Old I-Hop group) |
| 7:00 PM | Summerlin Book Study | | | | LS | | | | SR | |
| D-5B St. Andrew's Lutheran Church - 8901 Del Webb Blvd 89134 | | | | | | | | | | |
| 9:30 AM | Acceptance & the Courage to Chan | | | CD, W | | | | | | |

SUMMERLIN

| Time | Meeting | SUN | MON | TUE | WED | THU | FRI | SAT | 7th/GSR | Meeting Note |
|--|--------------------------------|-----|------|-------|-----|-------|-----|-----|---------|------------------------------------|
| D-5B St. Andrew's Lutheran Church - 8901 Del Webb Blvd 89134 | | | | | | | | | | |
| 12:00 PM | Summerlin at Noon | | | | | X | | | SR | |
| 5:00 PM | Step 11 Prayer & Meditation | MM | | | | | | | \$ | |
| 7:00 PM | Summerlin Men's Group | | | M, SP | | | | | SR | |
| 7:00 PM | Women for Serenity | | W, X | | | | | | \$ | |
| 7:00 PM | The Hat Meeting | X | | | | | | | SR | Was 'First Lakes Group' |
| 7:00 PM | Sun City Summerlin Group 12X12 | | | | | LS | | | SR | New Time May 4, 2023 |
| D-7 Faith Community Lutheran Church - 3505 S. Town Center 89135 | | | | | | | | | | |
| 7:00 AM | Second Edition Group | X | X | X | X | X | X | X | SR | Hvbrid*Zoom 872 8218 1265 PW 89135 |
| 12:15 PM | Better Together | | X | X | X | X | X | X | SR | |
| 6:00 PM | Joe & Charlie Group of AA | | | | M | | | | | |
| 7:00 PM | Hackers Group | | | | | LS, M | | | SR | Moved from Veterans 11/18/21 |
| 7:00 PM | As Bill Sees It | | X | | | | | | SR | Youth Ministry Room 2nd Floor |

NORTHEAST

| Time | Meeting | SUN | MON | TUE | WED | THU | FRI | SAT | 7th/GSR | Meeting Note |
|---|----------------------------------|-------|-------|-----------|-------|-------|-----|-------|---------|--------------------------------------|
| D-3 Buds Place - 1813 Betty Lane 89156 | | | | | | | | | | |
| 11:00 AM | Clean Shot | | LS, X | | | | | | \$ | Dailv Reflections |
| 6:00 PM | Clean Shot | | | SP, X | SP, X | SP, X | | | \$ | |
| D-3 Bungalow Club - 5129 Kell Lane 89156 (702) 479-8049 (725) 219 4360 www.worldfamousbungalow.com | | | | | | | | | | |
| 9:30 AM | No Place Like Home | LS, X | X | X | X | X | X | X | \$ | |
| 6:00 PM | My Place Group | X | BB | X | X | X | X | NC, X | \$ | Fri. Card Meeting: Sat. Chio Meeting |
| 8:30 PM | Old Duffy's Group | BB, X | X | SS, TS, X | X | X | X | X | \$ | |
| D-3 Grapevine Church - 2323 S Nellis Blvd 89104 | | | | | | | | | | |
| 6:30 PM | Crushed Grapes Step Study Meetin | | | | | SS | | | | |

SOUTHEAST

| Time | Meeting | SUN | MON | TUE | WED | THU | FRI | SAT | 7th/GSR | Meeting Note |
|--|--------------------------------|-------|-------|-----------|-----------|-----------|--------|-------|---------|-------------------------------------|
| D-1 Our Meeting Place - 2585 E. Flamingo Rd. Suite 5 89121 Piazza Mia Plaza S/E of St. Viator's | | | | | | | | | | |
| 7:00 AM | First Brew | MM, X | BB, X | NC, X | X | SS, X | X | SP, X | SR | Sat. 1st Week Birthdav Celebrations |
| 10:00 AM | No Smoke No Joke | X | X | X | X | SP, X | X | X | SR | |
| 11:30 AM | Daily Reflections | LS, X | | | | | | | | |
| 11:30 AM | Peace Within Meditation | | | | | | | MM, X | | |
| 12:00 PM | Nooners | | | | | | SS, X | | \$ | |
| 3:00 PM | Tea Time Group | X | X | X | SS, X | GV, X | X | X | SR | Sat. Joe & Charlie |
| 5:00 PM | Fresh Start | BB | X | NC | GV | X | X | SS | \$ | Fri Joe & Charlie |
| 6:30 PM | No Booze No Smoke | | | | | | X | | SR | |
| 6:30 PM | WOW | | | | | | | W, X | SR | Potluck |
| 6:30 PM | Kookie Bunch | | | | X | | | | \$ | |
| 6:30 PM | The Circle | | | | | W, X | | | \$ | |
| D-13 Triangle Club - 4600 S. Nellis 89122 (702) 435-0597 | | | | | | | | | | |
| 7:00 AM | Early Birds | X | X | X | X | X | X | X | SR | |
| 10:00 AM | Sunday Morning 12x12 | SS | | | | | | | SR | |
| 11:00 AM | Jawwalkers | | | SS, TS, X | X | SS, TS, X | X | X | SR | T/W/Th first 30 min. topic.Patio |
| 12:30 PM | Sun Valley Lunch Bunch | X | X | X | X | X | X | X | SR | Patio |
| 2:30 PM | In Between | X | BB | X | X | X | SS, TS | X | SR | Patio |
| 4:00 PM | The Message Not Wreckage | | | | JC, SP, J | | | | | Begins May 6 2024 |
| 4:00 PM | Drop The Rock | | | X | | | | | \$ | Patio |
| 5:00 PM | Misfits | X | X | X | X | X | X | X | SR | |
| 6:00 PM | Sunday AA Book Study | LS, X | | | | | | | | Patio |
| 6:30 PM | Ladies Night Out | | W | | | | | | \$ | Patio |
| 6:30 PM | Beat Up / Feet Up | | | | | | NC | | SR | Patio |
| 6:30 PM | Newcomers Rock | X | | | | | | | \$ | |
| 7:00 PM | Dynamics | | | | | | | X | | Patio |
| 7:00 PM | One Page At A Time | | | | | BB | | | | |
| 7:00 PM | High and Dry | | | | X | | | | SR | |
| 8:00 PM | Back To Basics | X | | | | | | | SR | |
| 10:00 PM | Last Call | | | | | | NC, X | | | |
| D-9 Balm of Gilead Service Ctr - 860 E Twain Ave Ste 106 89169 2673032220 | | | | | | | | | | |
| 5:00 PM | Moving to the Next Level | | LS, X | | | | | | | |
| D-9 Camel Club - 2301 E. Sunset Rd #2 89119 Behind 7/11 Store | | | | | | | | | | |
| 7:00 AM | New Day | X | X | X | X | X | X | X | \$ | |
| 8:30 AM | Saturday Morning Confusion | | | | | | | X | | |
| 8:30 AM | Bill's Army | | X | | | | | | \$ | |
| 8:30 AM | Faith | | | | X | | | | | |
| 8:30 AM | Living the Dream | | | | | X | | | | |
| 8:30 AM | Keep It Simple (Camel Club) | | | | | | X | | \$ | |
| 8:30 AM | You're Sober Now What | | | X | | | | | | |
| 8:30 AM | Breakfast Club | X | | | | | | | \$ | |
| 10:00 AM | Experiences, Strengths & Hopes | | | CD | CD | CD | | | | |
| 10:00 AM | Happy Joyous and Free | | X | | | | | | SR | |
| 10:00 AM | As Bill See's It | | | | | | X | | \$ | |
| 12:00 PM | Rush Hour | | | | X | | | | \$ | |
| 12:00 PM | Last Chance | | | | | X | | | \$ | |
| 12:00 PM | One Day At a Time | | X | | | | | | \$ | |
| 12:00 PM | Anything Goes | | | X | | | | | \$ | |
| 12:00 PM | Step Up | | | | | | X | | \$ | |
| 12:00 PM | Came to Believe | X | | | | | | | | |
| 12:00 PM | Drop The Rock | | | | | | | X | | |
| 3:30 PM | Living Sober | | | | | | | X | \$ | |
| 4:00 PM | Living Sober | | | X | | | X | | \$ | |
| 5:00 PM | Open Meeting | | | | | | | X | | |
| 5:00 PM | The Bowery Bunch | | | | | X | | | \$ | |
| 5:00 PM | Happy Jack | X | | | | | | | \$ | |
| 5:00 PM | Learning to Live Again | | NC | | | | | | | |
| 5:30 PM | A Hard Day's Night | | | | | | X | | | |
| 5:30 PM | Camel Crew | | | | X | | | | | |

SOUTHEAST

| Time | Meeting | SUN | MON | TUE | WED | THU | FRI | SAT | 7th/GSR | Meeting Note |
|--|------------------------|-------|-------|-------|-----|-----|-----|-------|---------|--------------------|
| D-9 Camel Club - 2301 E. Sunset Rd #2 89119 Behind 7/11 Store | | | | | | | | | | |
| 5:30 PM | Big Book Study | | | BB, X | | | | | \$ | |
| 7:00 PM | Speaker Discussion | X | | | | | | | \$ | |
| 7:00 PM | Living Today | | | | | X | | | \$R | |
| 7:00 PM | You People | | | X | | | | | | |
| 7:00 PM | Pulp Fiction | | X | | | | | | \$ | |
| 7:00 PM | Newcomers Meeting | | | | | | | NC | | |
| 7:00 PM | Crushed Grapes | | | | X | | | | | |
| 7:00 PM | Let's Talk | | | | | | SP | | | |
| 8:30 PM | Newcomers' Men's Stag | | M, NC | | | | | | \$ | |
| 8:30 PM | 11th Step Meditation | MM, X | | | | | | | \$ | |
| 10:00 PM | KISS | X | X | X | X | X | X | X | \$R | |
| D-9 Private Home - 1849 La Brisa Ave. 89169 | | | | | | | | | | |
| 9:30 AM | Breakfast of Champions | | | | | | | SP, X | \$ | 30 min. mtg. |
| D-9 Spencer House - 3614 Spencer Street 89169-3174 | | | | | | | | | | |
| 7:00 PM | Men's Open Discussion | X | | | | X | | | | Meditation & Music |

NORTHWEST

| Time | Meeting | SUN | MON | TUE | WED | THU | FRI | SAT | 7th/GSR | Meeting Note |
|--|----------------------------------|-------|----------|-------|--------|-----------|-----------|--------|---------|--|
| D-5B - 6955 Stone Cactus St. 89086 | | | | | | | | | | |
| 5:30 PM | Grace-Elevated Sober Living | | | | | | X | | | |
| D-5B 164 House - 1204 Bailey Dr. 89106 | | | | | | | | | | |
| 4:00 PM | Soup Saturday | | | | | | | X | | ID 83952681867 PC164164 |
| 5:00 PM | Don't Come Here | | | | | CD | | | \$ | Hybrid ID 82879750020 PC164164 |
| 5:00 PM | Don't Come Here | | | CD | | | | | \$ | Hybrid ID 84517368083 PC164164 |
| 6:00 PM | Big Book Thug Life | | | | LS | | | | | Hybrid ID 84835126929 PC164164 |
| D-5B Advent United Methodist Church - 3460 N. Rancho Rd. 89130 | | | | | | | | | | |
| 6:00 PM | Step Sisters (CME) | | | | | BB, W | | | \$R | Room C-3 |
| D-5B Call 579-4639 for directions. - Private Home | | | | | | | | | | |
| 7:00 PM | Thank You For Sharing | | BB | | | | | | \$R | Valley Dr/Coran |
| D-5B Canyon Ridge Church - 6200 West Lone Mountain Road 89130 Room C-120 | | | | | | | | | | |
| 5:30 PM | Primary Purpose Group II | | X | | | | | | \$R | Hybrid ID 254966838 PC 257987 |
| 5:30 PM | Primary Purpose Group II | | | | | BB, X | | | | |
| D-5B Choices - 4343 N. Rancho Dr. Suite 240M 89130 | | | | | | | | | | |
| 5:30 AM | Choices | X | BB, X | X | X | GV, X | X | SS, X | \$ | Wed Living Sober |
| 7:00 AM | Choices | X | X | X | X | X | X | X | \$ | Dailv Reflections |
| 10:00 AM | Choices | X | X | X | X | X | X | X | \$ | |
| 12:00 PM | Choices | X | X | X | BB, X | SS, TS, X | X | X | \$ | |
| 2:30 PM | Choices | NC, X | NC, X | NC, X | NC, X | NC, X | NC, X | NC, X | \$ | |
| 4:00 PM | Choices | W, X | BB, X | X | SS, X | X | X | X | \$ | |
| 5:30 PM | Choices | X | X | X | X | X | X | X | \$ | |
| 7:00 PM | Choices | X | X | BB, X | X | X | X, YP | X | \$ | |
| 8:30 PM | Choices | X | X | X | X | X | CL, X | CL, X | \$ | |
| D-5B First Christian Church - 101 S. Rancho Dr. 89106 | | | | | | | | | | |
| 7:00 PM | How It Works | | | | | BB | | | \$ | Room 3 *** District 3 *** |
| 7:00 PM | How It Works | | CD | | | | | | \$R | Room 3 ***District 3 *** |
| 7:00 PM | How It Works | | | | | | | X | \$R | Room 3 *** District 3 *** |
| D-5B Foundation for Recovery - 4800 Alpine Place Room D 89107 Elevator to 2nd Floor, *** Wheelchair Accessible*** | | | | | | | | | | |
| 7:00 AM | Serenity @ 7 | NC, X | NC, X | | | | | NC, X | \$ | |
| 3:30 PM | Freedom In Recovery | X | X | BB, X | X | X | SS, TS, X | BB, X | \$ | |
| 7:00 PM | Keep Coming Back | BB, X | SS, X | NC, X | SP, X | X | LS, X | X | \$ | |
| D-5B KCB Club - 5715 W. Alexander #145 89130 | | | | | | | | | | |
| 5:45 AM | Max's Worms | | | | | | | X | \$R | 45 Minutes |
| 7:00 AM | Fresh Start II | LS, X | X | X | SS, TS | BB, X | LS, X | BB, X | \$R | |
| 8:30 AM | Sunday AM Men's Step Study | M, SS | | | | | | | \$ | |
| 10:00 AM | New Beginnings | | | | | | | W | \$ | ***90 Minutes*** |
| 11:00 AM | North Rancho Sunday Group | X | | | | | | | \$R | |
| 12:00 PM | Second Chance at Life | | BB | SS | LS, X | BB, X | X | LS, X | \$ | |
| 12:30 PM | Kitchen Table Sobriety | SS | | | | | | | | |
| 2:30 PM | The Third Legacy Group | X | SS, TS | LS, X | BB | X | X | NC, SP | \$ | Last Sunday Potluck |
| 5:30 PM | Rush Home | X | X | X | SS, TS | SP, X | BB, X | NC, X | \$R | Speaker 1st Sunday |
| 7:00 PM | Women's Promises Group | | | W, X | | | | | \$ | 1st week Promises: then Dailv Reflection |
| 7:00 PM | What's Going On? | X | | | | | | | \$ | |
| 7:00 PM | Sunlight of the Spirit | | l, SS, W | | | | | | \$R | |
| 7:00 PM | Sobriety & Beyond | | | | | | SP, X | | \$R | |
| 8:30 PM | Principles B4 Personalities | BB, X | | | | | NC, SS | SS, TS | \$R | |
| D-5B Keystone Club - 2525 N. Decatur Blvd. #1 89108-2976 | | | | | | | | | | |
| 7:00 AM | Wed; Thurs; Fri (W.T.F.) | | | | BB, M | LS, M | M, SS | | \$ | |
| 9:00 AM | Cheers Group | X | X | X | SS, X | X | X | X | \$R | |
| 10:30 AM | Agnostic Meeting | | | | | X | | | \$ | |
| 10:30 AM | Into Action | X | | | | | | | | |
| 12:15 PM | M.W.B.R. Mens Stag | M, X | M, X | M, X | M, X | M, X | M, X | M, X | \$ | |
| 12:15 PM | 24 Hr. Men's Stag | M, X | | | | | | | | |
| 4:30 PM | Team WFO | X | | | | | | | | |
| 5:30 PM | Sobriety Sisters | | | | | BB, SS | | | | |
| 5:30 PM | Big Book Study | | | BB, X | | | | | | |
| 5:30 PM | Easy Does It | | | | | | X | | | |
| 5:30 PM | Rush Hour | | | | X | | | | \$ | |
| 6:00 PM | Beginner's Meeting | | | | | | | NC, X | | ***90 Minutes*** |
| 7:00 PM | Living Sober | | | | | | X | | \$R | |
| 7:00 PM | First 164 Group | | | | | X | | | \$ | |
| 7:00 PM | Language of the Heart Women's St | | | | W, X | | | | \$ | |
| 7:00 PM | Liberty Bell | | | X | | | | | \$ | |
| 7:00 PM | Winners Group | | X | | | | | | \$ | |
| D-5B Nehemiah Ministries - 3606 N Rancho Dr., #144 89130 | | | | | | | | | | |
| 6:00 PM | Liberated Ladies | | | CD, W | | | | | | |

NORTHWEST

| Time | Meeting | SUN | MON | TUE | WED | THU | FRI | SAT | 7th/GSR | Meeting Note |
|---|--------------------------------|-------|-------|-------|--------|------|--------|--------|---------|-----------------------------------|
| D-5B Private Home - 5105 Forrest Hills Ln. 89108 | | | | | | | | | | |
| 5:30 PM | Rebellion Dogs | | | | | BB | | | SR | |
| D-5B Recovery House - 6461 Tina Lane 89130 | | | | | | | | | | |
| 7:00 PM | Nicks House Cross Talk Meeting | | | | | BB | | | | |
| D-5B Salvation Army - 2900 Palomino Ln. 89107 | | | | | | | | | | |
| 7:00 PM | Connect the Dots | | | | | | SP, SS | | SR | Potluck (last Friday) |
| D-5B St Anthony of Padua - 6350 N Fort Apache Rd 89149 | | | | | | | | | | |
| 7:00 PM | Centennial Hope | | | | X | | X | | | Fridav begins Dec. 15 |
| 7:00 PM | Connect the Dots | | | SS | | | | | SR | |
| D-5B Stairway Club - 439 South Decatur 89107 | | | | | | | | | | |
| 7:00 AM | Eye Opener II | X | X | X | X | X | X | X | SR | |
| 8:30 AM | The Herd | | | | | | | M | SR | |
| 8:30 AM | Everyone Is Welcome | X | | | | | | | \$ | Open Meeting |
| 10:00 AM | Whiskey & Milk | BB, X | | | | | | | SR | |
| 10:30 AM | Making Better Choices | | X | X | X | X | X | | \$ | |
| 12:15 PM | Keep It Simple | | | | | | | X | | |
| 12:15 PM | Whiskey and Milk | | X | X | X | X | X | | SR | |
| 5:30 PM | Only Way Home | CD | CD | CD | SS, TS | CD | BB, CD | CD | \$ | Last Thursday Speaker |
| 7:00 PM | Came To Believe | | X | | | | | | \$ | |
| 7:00 PM | Ducks in a Ro(w)gue | | | | | | | SP, YP | | |
| 7:00 PM | Rogue | | | | X | | | | \$ | |
| 7:00 PM | Living Sober (SC) | | | X | | | | | \$ | |
| 7:00 PM | Soul Purpose Group | X | | | | | | | SR | |
| 7:00 PM | Belles of the Bar | | | | | W, X | | | \$ | |
| 10:00 PM | Late Nite Roundup | MM, X | X | X | X | X | X | X | SR | Previously "Late Nite Serenity" |
| 11:59 PM | Nightowl Group | X | MM, X | X | X | X | X | X | | Midnight |
| D-5B The Davis House - 721 Cline Street 89145 (702) 233-5624 | | | | | | | | | | |
| 10:00 AM | Hope Floats | W, X | | | | | | | \$ | Last Sun Speaker |
| 7:00 PM | The Davis House Women's Mtg. | | | SP, W | | | | | \$ | |
| D-7 Floating Meeting - Details @ www.floatingbigbook.com | | | | | | | | | | |
| 7:30 PM | Floating Big Book | | | | | | X | | SR | Details @ www.floatingbigbook.com |

SOUTHWEST

| Time | Meeting | SUN | MON | TUE | WED | THU | FRI | SAT | 7th/GSR | Meeting Note |
|---|-----------------------------------|-------|--------|-------|-------|--------|-----|--------|---------|--------------------------------------|
| D-3 Thrive - 5584 Ft Apache Rd 89148 | | | | | | | | | | |
| 6:00 PM | Freedom From Bondage | BB, X | | | | | | | | |
| 7:00 PM | Friday Night Solutions | | | | | | X | | | |
| D-7 - 3441 W. Sahara Ave. Suite C-1 89102 702-445-7318 TINHH | | | | | | | | | | |
| 9:30 AM | Midtown Meeting | | | | | | | SS, TS | | Enter Around Back / D1 |
| 12:15 PM | The Graduates Men's Stag | | M | M | M | M | M | M | SR | HYBRID 84461193087 PC: 154984 |
| 7:00 PM | Midtown Speaker Meeting | | | | | | | SP, X | \$ | Enter Around Back |
| D-7 Cornerstone Christian Church - 5825 West Eldora Ave. 89146 | | | | | | | | | | |
| 7:00 PM | Sierra Step Study | | | | SS, X | | | | SR | Room 206 |
| D-7 Desert Fawn Homes - 5260 Ganado Drive 89103-2465 | | | | | | | | | | |
| 10:00 AM | Come As You Are | W, X | | | | | | | | |
| 6:30 PM | The Fawntourage 12 x 12 | | | | | LS, W | | | | |
| D-7 Foursquare Church in Blue Diamond - 7 Diamond St. 89004 | | | | | | | | | | |
| 5:00 PM | Blue Diamond Saturday | | | | | | | X | \$ | |
| 7:00 PM | Thursday Night Big Book Study Gro | | | | | BB, X | | | | 90 Minutes |
| 7:00 PM | Blue Diamond Wednesday | | | | CD | | | | \$ | |
| D-7 Good Samaritan Church at the Lakes - 8200 W. Sahara Avenue 89117 Was The Lakes Lutheran Church | | | | | | | | | | |
| 7:15 AM | The Healing Room Group | X | X | X | X | X | X | X | SR | |
| 12:15 PM | Bunch for Lunch (MEN's) | | M | M | M | M | M | M | SR | Room behind the gym |
| 6:00 PM | Bonanza Mens Stag | | | | | CD, M | | | SR | Meets at S Gvm/W side of Building |
| 6:00 PM | See You Next Thursday Sisters | | | | | SS, W | | | \$ | Cimmaron & Sahara |
| 7:00 PM | Connect the Dots | | CC, SP | | | | | | SR | 90 min. meeting/6 p.m. Refreshments |
| D-7 Hope for Prisoners - 333 N. Rancho Dr., 2nd Floor 89106 | | | | | | | | | | |
| 7:00 PM | Fourth Dimension | | LS, X | | | | | | | |
| D-7 Jackpot Bar and Grill - 4485 S Jones Blvd. 89103 | | | | | | | | | | |
| 12:15 PM | Cartel | | M | M | M | M | M | | SR | 45 Min |
| D-7 Mountain View Church - 6001 W. Oakey Boulevard 89146 | | | | | | | | | | |
| 12:15 PM | Quality Air | | X | X | X | X | X | | \$ | |
| D-7 Nevada Trails Park - 7075 West Mardon Ave. 89113 | | | | | | | | | | |
| 8:00 AM | Outback | X | BB, X | X | X | X | X | X | | Underneath awning next to Sorouts |
| D-7 Office Building - 4550 W. Oakey Blvd. Suite 109 7029085825 | | | | | | | | | | |
| 8:30 PM | Spiritual Deviants | | | BB, M | | | | | | |
| D-7 Private Home - https://thursdaynightthumpers.com/ 89148 | | | | | | | | | | |
| 6:00 PM | Thursday Night Thumpers | | | | | BB | | | SR | See Groups Website |
| D-7 Skinny Dugan's Casino & Lounge - 4127 W. Charleston Blvd. 89102 Private Room | | | | | | | | | | |
| 5:30 PM | AA Men's Stag | | | | | M, X | | | \$ | 4:45 p.m. Food/Fellowship www.mensst |
| D-7 The Meeting Space - 6115 South Rainbow Blvd. Ste.107 89118 (702)726-9218 | | | | | | | | | | |
| 8:00 AM | Welcome Home | X | X | X | X | X | X | X | SR | Room # 107 |
| 8:45 AM | Donut Meeting | X | | | | | | | | Room # 103 |
| 9:15 AM | Morning Reflections | | | | | | | W, X | SR | Room 107/Welcome Home Womens |
| 10:00 AM | Sunday in Sobriety | X | | | | | | | \$ | Room 107 |
| 10:00 AM | Veterans AA Meeting | | | | | | | CD | | Room 103 |
| 12:00 PM | Connect The Dots | BB, X | | | | | | | \$ | Room 103 |
| 12:15 PM | The Lunch Space | MM | X | X | X | X | X | X | \$ | Room 107 45 min mtg. |
| 1:30 PM | Common Solution | | | | | | | BB, X | | Room 107 |
| 3:30 PM | Serenity in the Afternoon | | X | X | X | X | X | X | SR | Room 107 |
| 5:30 PM | Happy Hour | MM, X | X | BB | BB | LS | X | BB | SR | Room 107 |
| 5:30 PM | Drop The Rock | | | | | CD, LS | | | | Room 103 |
| 6:00 PM | Force For Good (FFG) | | | | LS, W | | | | | Room 103 |
| 6:00 PM | Sobriety Sisters | | | W, X | | | | | \$ | Room 104 |

SOUTHWEST

| Time | Meeting | SUN | MON | TUE | WED | THU | FRI | SAT | 7th/GSR | Meeting Note |
|---|-----------------------------|--------|--------|--------|--------|-------|-----|-----------|---------|-----------------------------------|
| D-7 The Meeting Space - 6115 South Rainbow Blvd. Ste.107 89118 (702)726-9218 | | | | | | | | | | |
| 7:00 PM | Sober Girl | | BB, W | | | | | | | Room 103 |
| 7:00 PM | The Common Solution Group | NC, SP | | | | SP, X | | | | Room 107 75 Mins. |
| 7:00 PM | Speaker Meeting | | | SP | | | | | | Room 103 |
| 7:00 PM | Fresh Start "Mac's Meeting" | | | | | | X | | \$ | Room 107 |
| 7:00 PM | Floating Big Book | | | SS, TS | BB | | | | \$ | Room 107 |
| 7:00 PM | LBGTQ+ & Friends Book Study | | | | SS, TS | | | | | #104 ID 86922021448 PC: Gratitude |
| 7:15 PM | Soberlicious | | | | | | | BB, NC, X | \$ | Room 107 |
| 8:30 PM | Rule 62 | X | SS, TS | X | X | X | X | X | | Room #107 |

OUT OF AREA - LAUGHLIN

| Time | Meeting | SUN | MON | TUE | WED | THU | FRI | SAT | 7th/GSR | Meeting Note |
|---|-------------------------------------|-----|-----|-----|-----|-----|-----|-----|---------|--------------|
| D-1 Riverside Hotel & Casino - 2900 S. Casino Drive 89029 702-298-2535 | | | | | | | | | | |
| 12:00 PM | Riverside Hotel (Call for meetings) | | | | | | | | | |

OUT OF AREA - BULLHEAD CITY

| Time | Meeting | SUN | MON | TUE | WED | THU | FRI | SAT | 7th/GSR | Meeting Note |
|--|-----------------------------------|-----|-----|-----|-----|-----|-----|-----|---------|---------------------|
| D-1 Bullhead City Central Office - 928-763-4499 | | | | | | | | | | |
| 12:00 PM | Bullhead City - Call for meetings | | | | | | | | | Call (928) 763-4499 |

OUT OF AREA - PAHRUMP

| Time | Meeting | SUN | MON | TUE | WED | THU | FRI | SAT | 7th/GSR | Meeting Note |
|--|----------------------------|--------|-------|-------|-------|-------|-------|-------|---------|----------------------------|
| D-17 - 1300 E Hwy 372 | | | | | | | | | | |
| 11:00 AM | Sharing How It Works | | | | | | | X | | NS |
| D-17 1st Step Club - 962 5th Street, #17 89048 | | | | | | | | | | |
| 7:30 AM | Eye Openers/Visible Voices | | | | | | | SM, X | | |
| 7:30 AM | Eye Openers | SM, X | SM, X | SM, X | SM, X | SM, X | SM, X | | | Smoking |
| 12:00 PM | Nooners | | SM, X | SM, X | SM, X | SM, X | SM, X | X | SR | Saturday Non Smoking |
| 12:30 PM | Sunday Study of the 12x12 | SS, X | | | | | | | | Smoking |
| 4:00 PM | The Sponsor Meeting | | | | | SM, X | | | | |
| 5:00 PM | Absolutes | CD, SM | | | | | | | | |
| 5:30 PM | Big Book Study | | | | | BB, X | | | R | Smoking |
| 5:30 PM | After Work Group | | | | SM, X | | | | | |
| 6:00 PM | Spokes and Bars | | | | | | SM, X | | \$ | |
| 6:30 PM | Just For Today | | | LS, X | | | | | | Smoking |
| 7:00 PM | Letting Go | | SM, X | | | | | | | |
| 7:00 PM | No Reservations | | | | | | | CD | SR | Non Smoking |
| D-17 NITOR - 1230 S. Loop Road #2 89048-4747 | | | | | | | | | | |
| 12:00 PM | Noon in the Other Room | X | X | CD | X | CD | X | X | SR | Non Smoking |
| 5:30 PM | Boondocks | | SS, X | | | | | | SR | NonSmoking |
| 6:30 PM | Reflections | | | | | | | X | | Non Smoking |
| 7:00 PM | Men's Meeting | | | | | | CD | | | Non Smoking |
| D-17 Old Log Cabin Motel - 4021 Hwy 160 89060 | | | | | | | | | | |
| 6:30 PM | TGIF Group | | | | | | BB, X | | SR | Zoom 88099245292 PC 669695 |
| D-17 The Sober Living House - 2050 N Highway 160, Suite 800 89048 | | | | | | | | | | |
| 8:00 AM | Living Life Sober | | | | X | | | | | Non Smoking |
| 12:00 PM | Living Life Sober | | | | | X | | BB, X | | Suite #800 Non Smoking |
| 6:00 PM | Men's Meeting | | | | X | | | | | Non Smoking |
| 6:00 PM | Eating and Reading | | BB, X | | | | | | | Non-Smoking |

OUT OF AREA - SEARCHLIGHT

| Time | Meeting | SUN | MON | TUE | WED | THU | FRI | SAT | 7th/GSR | Meeting Note |
|--|------------------------|-----|-----|-----|-----|-----|-----|-----|---------|--------------|
| D-1 Searchlight Community Church - 815 N US Highway 95 89046 702-297-1230 | | | | | | | | | | |
| 8:00 PM | Searchlight AA Meeting | | | | X | | | | SR | |

OUT OF AREA - CALIENTE

| Time | Meeting | SUN | MON | TUE | WED | THU | FRI | SAT | 7th/GSR | Meeting Note |
|---|-------------------------|-----|-----|-----|-----|-----|-----|-----|---------|--------------|
| D-3 Methodist Church Hall - 140 Tennale Street 89008 | | | | | | | | | | |
| 10:00 AM | Caliente Big Book Study | | | | | | | BB | | |
| 6:00 PM | The Makeup Meeting | | | X | | | | | | |

OUT OF AREA - MESQUITE

| Time | Meeting | SUN | MON | TUE | WED | THU | FRI | SAT | 7th/GSR | Meeting Note |
|--|-----------------------------|-------|-----|-----|-----|-----|-----|-----|---------|--------------|
| D-3 - 150 N Yucca Street 35A 89027 (702) 346-6315 | | | | | | | | | | |
| 9:00 AM | Mesquite Sharing and Caring | X | X | X | X | X | X | X | \$ | |
| 10:30 AM | Women's Meeting (Mesquite) | CD, W | | | | | | | \$ | |
| 12:00 PM | Mesquite Sharing and Caring | X | X | X | X | X | X | X | SR | |
| 6:30 PM | Mesquite Sharing and Caring | X | X | X | X | X | X | X | \$ | |

OUT OF AREA - OVERTON

| Time | Meeting | SUN | MON | TUE | WED | THU | FRI | SAT | 7th/GSR | Meeting Note |
|---|-----------------|-----|-------|-----|-------|-----|-------|-----|---------|--------------|
| D-3 VFW Hall - 324 N. Whitmore 89040 | | | | | | | | | | |
| 6:00 PM | Alcohol No More | | LS, X | | LS, X | | LS, X | | \$ | |

OUT OF AREA - ELY

| Time | Meeting | SUN | MON | TUE | WED | THU | FRI | SAT | 7th/GSR | Meeting Note |
|--|------------------------|-----|-----|-----|-----|-----|-----|-----|---------|---------------------------------------|
| D-19 First Baptist Church - 735 Avenue N 89301 | | | | | | | | | | |
| 6:30 PM | Weekend Warriors (Ely) | | | | | | | SP | | 4th Sat. Happy Half Hr. www.elvaa.org |
| 7:00 PM | Weekend Warriors (ELY) | | | | | | X | X | | www.elvaa.org |
| D-19 Shoshone Education Center - 250 Heritage Drive 89301 | | | | | | | | | | |
| 7:00 PM | Old Time AA Group | | X | | X | | | | \$ | www.elvaa.org |

OUT OF AREA - MCGILL

| Time | Meeting | SUN | MON | TUE | WED | THU | FRI | SAT | 7th/GSR | Meeting Note |
|--|-----------------------|-----|-----|-----|-----|-----|-----|-----|---------|---------------|
| D-19 Methodist Church in McGill - Second St. and Ave. J 89301 | | | | | | | | | | |
| 7:00 PM | Freedom Group Meeting | | | | | X | | | | www.elvaa.org |

PHONE MEETINGS

| Time | Meeting | SUN | MON | TUE | WED | THU | FRI | SAT | 7th/GSR | Meeting Note |
|--|------------------------|-----|-----|-----|-----|-----|-----|-----|---------|-------------------|
| PHONE Telephone Meeting - call (425) 436-6388 / Passcode: 775362# | | | | | | | | | | |
| 6:35 AM | Early Birds | X | X | X | X | X | X | X | | To Mute/Unmute *6 |
| PHONE Telephone Meeting - call (667) 770-1523 / use Passcode: 654443# | | | | | | | | | | |
| 9:00 AM | The Sober Voices Group | X | X | X | X | X | X | X | R | |
| 7:00 PM | The Sober Voices Group | BB | X | LS | BB | SS | LS | X | R | |
| 9:00 PM | The Sober Voices Group | | | | | | LS | LS | R | |