

OPEN MEETING OF ALCOHOLICS ANONYMOUS

In keeping with our singleness of purpose and our Third Tradition which states that "The only requirement for A.A. membership is a desire to stop drinking," we ask that all who participate confine their discussion to their problems with alcohol. (The 1987 General Service Conference made this statement available as an A.A. service piece for those groups who wish to use it.)

CLOSED MEETING OF ALCOHOLICS ANONYMOUS

In support of A.A.'s singleness of purpose, attendance at closed meetings is limited to persons who have a desire to stop drinking. If you think you have a problem with alcohol, you are welcome to attend this meeting. We ask that when discussing our problems, we confine ourselves to those problems as they relate to alcoholism

COMMITTEE MEETINGS

| Committee | Day | Time | Location | Comment |
|--------------------------|------------------|---------|----------------------------------|--------------------------------------|
| CPC / PI / Accessibility | Second Monday | 4:30 PM | 1515 E. Tropicana Ave. #710 | Hybrid ID: 889 0735 7523 PC Serenity |
| Grapevine | Last Friday | 6:00 PM | Zoom ID: 973 0573 6838 PC 424242 | |
| H & I | Third Tuesday | 5:30 PM | 1515 E. Tropicana Ave. #710 | Hybrid ID 244 426 2488 PC 121212 |
| Intergroup Meeting | Second Monday | 6:00 PM | 1515 E. Tropicana Ave. #710 | In-Person |
| Meetings To Go | Fourth Monday | 6:00 PM | 702.335.0162 | |
| Men's Night Out | Third Saturday | 9:00 AM | 1515 E. Tropicana Ave. #710 | |
| NACYPAA I Host | 1st & 3rd Sunday | 1:30 PM | 1515 E. Tropicana Ave. #710 | |
| Gratitude Ball | 1st Monday | 6:00 PM | 1515 E. Tropicana Ave. #710 | Monthly |
| LV Roundup | Last Sunday | 1:00 PM | T.I.E. Club, 329 North 11th St | |

GENERAL SERVICE MEETINGS

| District | Day | Time | Location | Comment |
|---------------|-----------------|----------|--------------------------------------|-----------------------------|
| District 1 | Third Sunday | 10:15 AM | 544 Avenue H, Boulder City, NV 89005 | |
| District 3 | First Sunday* | 2:00 PM | ZOOM | May-Jul-Sept.Nov |
| District 5B | Second Saturday | 1:15 PM | Choices 4343 N Rancho Rd. #240 | |
| District 7 | Third Friday | 7:15 PM | 6115 S. Rainbow Blvd. Suite 103 | |
| District 9 | Third Sunday | 12:30 PM | 1515 E. Tropicana Ave. #710 | Monthly / May 22 |
| District 13 | First Sunday | 5:00 PM | Triangle Club 4600 S. Nellis Blvd. | |
| District 15 | Second Sunday | 4:30 PM | T.I.E. Club, 329 North 11th St | Jan-May-Jul-Nov |
| District 17 | First Wednesday | 5:30 PM | 650 S. Blagg Rd. - Pahrump, NV. | Lutheran Church Annex |
| Area 42 SAGSC | Second Sunday | 12:00 PM | 1515 E. Tropicana Ave. #710/Hybrid | Jan- May 15 -Jul-Nov |

CONTACTS

| | | |
|--|---|---|
| AA General Service, Phone (212)870-3400 | Pahrump Intergroup (775)513-7975 | Elko Intergroup (775) 738-4747 |
| P O Box 2407, James A. Farley Station | Spanish AA-12 Step Hotline (702) 387-8744 | N Nevada Intergroup (775) 355-1151 |
| New York, NY 10116-2407 www.aa.org | Al-Anon/Alateen (702) 615-9494 | Laughlin/Bullhead City, AZ (928) 763-4499 |

Greater Las Vegas Meeting Schedule

\$ 1.00

MAY 2022

Alcoholics Anonymous



Las Vegas Central Office

1515 E.Tropicana Ave. Suite 710

Las Vegas, NV 89119

www.lvcentraloffice.org

Phone: (702)598-1888 24 hrs/7 days

PLEASE support your Central Office. It relies entirely upon the groups for its volunteers, contributions, and information. Also PLEASE UPDATE your group registration information by mail, online or in person at Central Office. Thank You!

| MEETING CODES | |
|---------------|--|
| NA | Native American / American Indian |
| BB | Big Book Study |
| CD | Closed Discussion |
| CL | Candlelight Meeting |
| CS | Concept Study |
| CC | Child Care Available |
| G | Gay |
| GV | AA Grapevine |
| LS | Literature Study |
| M | Men's Meeting |
| MM | Meditation Meeting |
| NC | Newcomers |
| S / AG | Secular / Agnostic |
| SP | Speaker Meeting |
| SS | Step Study |
| TS | Tradition Study |
| W | Women's Meeting |
| X | Open Discussion |
| YP | Young People |
| \$ | Group contributes to Central Office |
| R | Registered Meeting with General Services |
| SM | Smoking Allowed |

| AREA | PAGE | AREA | PAGE |
|--------------|------|-------------|------|
| AREA MAP | 2 | SUMMERLIN | 5 |
| STRIP AREA | 3 | NORTHEAST | 5 |
| DOWNTOWN | 3 | SOUTHEAST | 5-6 |
| BOULDER CITY | 3 | NORTHWEST | 6-8 |
| HENDERSON | 4 | SOUTHWEST | 8-9 |
| GREEN VALLEY | 4-5 | OUT OF AREA | 9-10 |

Scribbles

*** In 1974, The General Service Conference agreed that: any A.A. member ideally should be welcome at any A.A. meeting.**

DISCLAIMER

Groups and Clubs listed in this Directory are done so at their own request and strictly for assistance in finding meeting locations. A directory listing does not constitute or imply approval or endorsement of any club or group's approach to or practice of the traditional program of Alcoholics Anonymous.

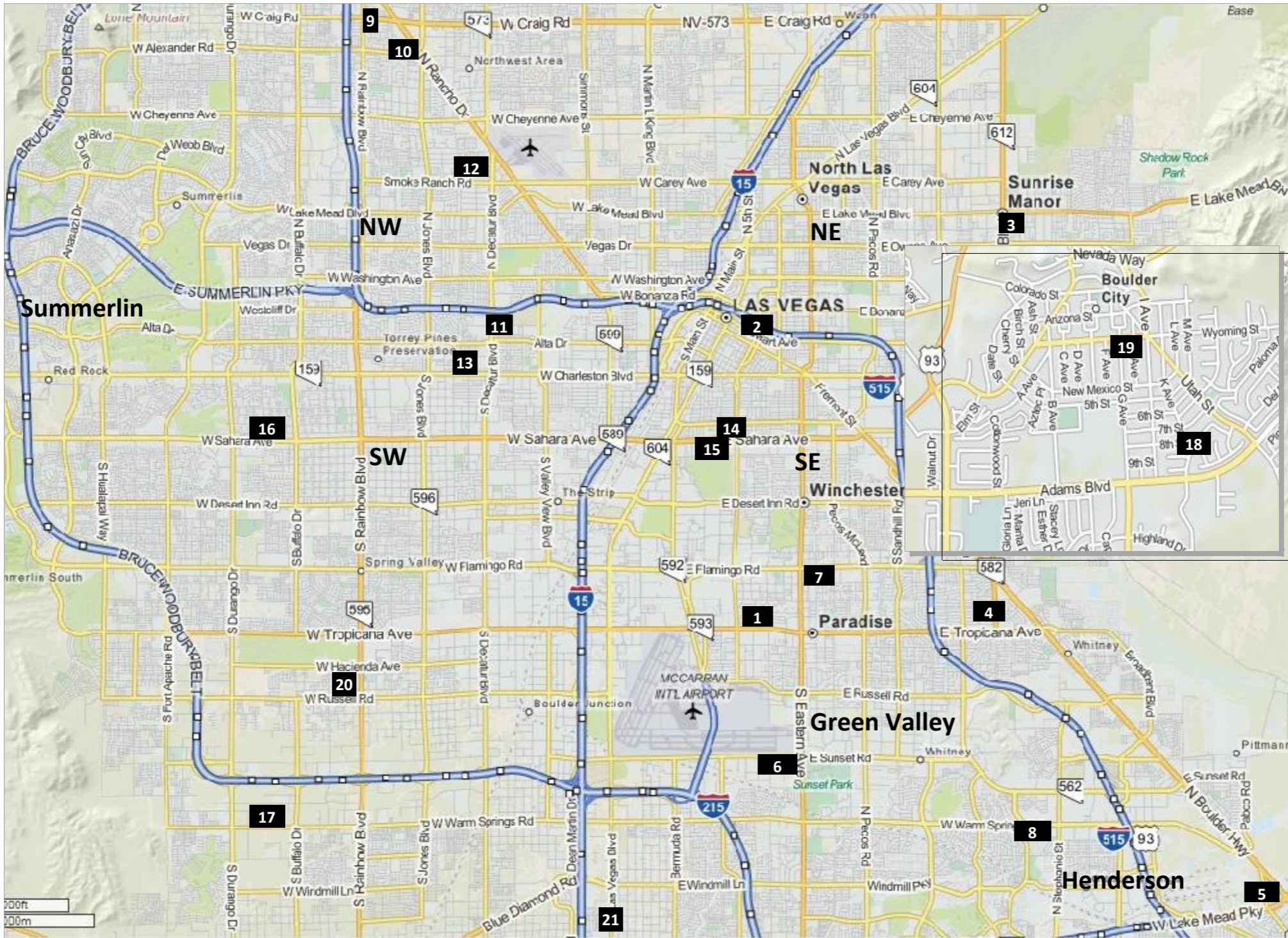

- 1 - Central Office p 3**
1515 E. Tropicana Ave. #710 702-598-1888
- 2 - TIE Club p 3**
329 N. 11th 702-387-9282
- 3 - Bungalow Club p5**
5129 Kell Lane 702-444-8422
- 4 - Triangle Club p 5**
4600 S Nellis 702-435-0597
- 5 - 51 Club p 4**
46 Magnesium St 702-564-9907
- 6 - Camel Club p 5**
2301 E Sunset Rd #2
- 7 - Our Meeting Place p 5**
2585 E. Flamingo Rd. Suite 5
- 8 -Green Valley Club p 4**
1481 W. Warm Springs #137 702-433-9550
- 9- Choices p 6**
4343 N. Rancho Dr. Suite 240M
- 10 - KCB Club p 6**
5715 W Alexander #145
- 11 - Stairway Club p 7**
439 S. Decatur
- 12 - Keystone Club p 6**
2525 N Decatur #1
- 13 - Foundation for Recovery p 6**
4800 Alpine Place
- 14 - Keeping It Real 100 Club p 3**
1100 Almond Tree Lane, Suite 130
- 15 - Orleans SQ/Commercial Ctr p 3**
900 E Karen
- 16 - The Lakes Lutheran Church p 8**
8200 W. Sahara Avenue
- 17 - St. Rose/San Martin Hosp p 8**
8280 W. Warm Springs
- 18 - Safe Nest Building p 3**
544 Avenue H 702 480-8990
- 19 - Grace Community Church p 3**
1150 Wyoming
- 20-The Meeting Space p 8**
6115 S. Rainbow Blvd. Suite 107
- 21-S.O.S. Club p 3**
9151 S. Las Vegas Blvd. Suite 324

Las Vegas Area - AA Meeting Schedule

Note: ALL MEETINGS ARE NON-SMOKING UNLESS LISTED OTHERWISE

STRIP AREA

| Time | Meeting | SUN | MON | TUE | WED | THU | FRI | SAT | 7th/GSR | Meeting Note |
|--|--------------------------------|-------|--------|-----------|--------|-----------|--------|--------|---------|---------------------------------------|
| D-9 Central Office - 1515 E. Tropicana Ave. Suite 710 89119 (702) 598-1888 | | | | | | | | | | |
| 8:00 AM | Sunkiss Group | NC, X | BB, NC | BB, NC, X | NC | NC, X | NC, X | NC, X | SR | Newcomers |
| 12:00 PM | Big Book Plus | | | | | | | LS, X | \$ | |
| 12:15 PM | The Graduates Men's Stag | | M | | M | | M | | SR | |
| 2:30 PM | Rock Bottom | | NC, X | NC, X | NC, X | NC, X | NC, X | | \$ | Hybrid / iegrav183@hotmail.com Secret |
| 5:30 PM | Tuesday Grapevine | | | X | | | | | SR | ID: 736921898 erapevine/3rd Wk-Zoom |
| 6:00 PM | Our Common Welfare | | | | CD, TS | | | | \$ | |
| 7:30 PM | Precisely How Group | | | CD | | | | | \$ | |
| 8:30 PM | Straight Pepper Diet | | | | | | YP | | SR | |
| D-9 Crossroads Resource Center - 1120 Shadow Lane 89102 | | | | | | | | | | |
| 7:00 AM | Dealer's Choice | | | X | | | | | \$ | |
| 6:45 PM | Saturday Night Live Dirtbags | | | | | | | SP, X | \$ | |
| D-9 Episcopal Church - 2000 S. Maryland Pkwy 89104 | | | | | | | | | | |
| 7:00 PM | Retreat Men's Group | | M | | | | | | SR | |
| D-9 Keeping It Real 100 Club - 1100 Almond Tree Lane, Ste 130 89104 702-272-6885 NEW LOCATION | | | | | | | | | | |
| 12:00 PM | Lunch Time Recovery | | NC, X | X | X | NC, X | NC, X | | \$ | Kenneth T 702-759-2027 |
| 6:00 PM | Books Don't Lie | LS, X | BB, X | | LS, X | LS, X | | SP, X | \$ | |
| 7:00 PM | Books Don't Lie | | | BB, X | | | | | | |
| 7:30 PM | Books Don't Lie | | | | | | | BB, X | | 90 mins. Monterey Style |
| D-9 Living Hope Lutheran Church - 580 E. St. Louis St. 89104 | | | | | | | | | | |
| 7:00 AM | One Rule | | CD | CD | CD | CD | CD | CD | SR | District One |
| 6:30 PM | The Barnyard Big Book | | | | | BB, X | | | | D1 / 90 mins. Meeting |
| 7:00 PM | Beginners AA Way of Life | | | NC | | | | | SR | 45 mins. / Beginner's |
| 7:00 PM | Saturday Night Speaker Meeting | | | | | | | SP | \$ | |
| 7:00 PM | Connect the Dots | | | | | | SP, SS | | SR | Potluck (last Friday) |
| 8:00 PM | AA Way Of Life | | | CD | | | | | SR | |
| D-9 Orleans Square - 900 E. Karen Suite D-206 89109 | | | | | | | | | | |
| 10:30 AM | Midtown Meeting | | | | | | | SS, TS | | |
| D-9 Orleans Square - 900 E. Karen Suite A-202 89109 | | | | | | | | | | |
| 11:00 AM | Freethinkers | CD | | | | | | | \$ | Agnostic/Atheist |
| D-9 Orleans Square - 900 E. Karen Suite C-208 89109 | | | | | | | | | | |
| 12:00 PM | Wanderers Group | | X | X | X | X | X | X | SR | |
| 6:00 PM | Shoulder to Shoulder | | | | | LS, M | | | | |
| D-9 Orleans Square (Alcoholics Together) - 900 E. Karen Suite A-202 89109 | | | | | | | | | | |
| 12:15 PM | Alcoholics Together | BB, G | G, LS | G, X | BB, G | G, LS | G, LS | G, NC | \$ | |
| 8:00 PM | Alcoholics Together | BB, G | G, NC | G, X | G, SS | CS, G | G, LS | G, SP | \$ | First Sunday is Potluck |
| D-9 S.O.S. Club - 9151 S. Las Vegas Blvd. Ste. 324 89123 Las Vegas Blvd. & Serene | | | | | | | | | | |
| 10:00 AM | Agnostic Atheists | | | | | | | X | | |
| 5:30 PM | Sobriety on the Strip | | X | X | X | SS, TS, X | SP, X | | \$ | |
| 7:00 PM | Joe & Charlie on Strip | | SS | | | | | | | |
| D-9 The Center - 401 S. Maryland 89104 702-733-9800 2 blocks North of Charleston | | | | | | | | | | |
| 6:30 PM | Lambda | | | BB, G | G, LS | G, NC | | | \$ | |
| D-9 Trinity Life Center - 1000 E. St Louis 89104 | | | | | | | | | | |
| 8:00 PM | D.I.R.T.B.A.G.S. | | | | X | | | | SR | |

DOWNTOWN

| Time | Meeting | SUN | MON | TUE | WED | THU | FRI | SAT | 7th/GSR | Meeting Note |
|--|-------------------------------|-----|--------|-----|-----|-----|-----|-------|---------|---------------------------|
| D-15 T.I.E. Club - 329 North 11th St 89101 (702) 387-9282 ***HCA*** | | | | | | | | | | |
| 7:00 AM | Sunshine Group | X | X | X | X | X | X | X | SR | 45 Min. |
| 7:00 AM | No Rules | CD | CD | CD | CD | CD | CD | CD | SR | 45 Min. |
| 8:00 AM | Taking it to the Streets | X | | | | | | | SR | 90 mins. |
| 10:00 AM | Sanity Seekers | CD | | | | | | CD | \$ | |
| 11:00 AM | Sunday Morning Discussion Grp | X | | | | | | | SR | |
| 12:00 PM | LV Lunch Bunch | | X | X | X | X | X | X | SR | |
| 5:30 PM | A.B.C. Group | X | CD, SS | X | SP | SS | X | NC, X | SR | Last Friday B-Dav Meeting |
| 7:00 PM | The Jumping Off Women's Stag | | | W | | | | | | |
| 7:00 PM | Brokedown Palace | | | | BB | | | | | 90 mins. |
| 7:00 PM | 12 Steps Away | | | | | W | | | | |
| 7:00 PM | Stray Dogs | | M | | | | | | SR | |
| D-3 U.S. Vets - 525 E Bonanza Blvd 89101 In Back | | | | | | | | | | |
| 2:00 PM | Sunday Big Book Group | BB | | | | | | | \$ | |

BOULDER CITY

| Time | Meeting | SUN | MON | TUE | WED | THU | FRI | SAT | 7th/GSR | Meeting Note |
|---|-------------------------------|-------|-------|-----|-------|-------|-----|-----|---------|--------------------------------------|
| D-1 Grace Community Church - 1150 Wyoming 89005 | | | | | | | | | | |
| 7:30 PM | Boulder City Group | | X | | | X | | | SR | |
| D-1 Safe Nest Building - 544 Avenue H 89005 (702) 480-8990 | | | | | | | | | | |
| 9:00 AM | Lost & Found Sunday Meeting | X | | | | | | | SR | Joe & Charlie |
| 10:00 AM | Lost & Found Saturday Meeting | | | | | | | SS | SR | |
| 3:30 PM | Lost & Found | | BB, X | | | | | | | ID: 6779919370 PW: BigBook |
| 5:00 PM | Lost & Found | X | BB | X | NC, X | SS | X | X | SR | Mondav Hybrid ID: 6779919370 PW: Big |
| 6:30 PM | Lost & Found Men's Stag | | | | | CD, M | | | \$ | |
| 6:30 PM | Lost & Found Friday Meeting | | | | | | CD | | SR | Cross-Talk Meeting 75 mins |
| 6:30 PM | Boulder City Women's Group | SP, W | | | | | | | | First Sunday of the Month |

HENDERSON

| Time | Meeting | SUN | MON | TUE | WED | THU | FRI | SAT | 7th/GSR | Meeting Note |
|--|-------------------------|-----|-----|-----|-----|-----|------|-------|---------|--------------|
| D-1 51 Club - 46 Magnesium Street 89015 (702) 564-9907 Pacific/Water (behind Gas Station) | | | | | | | | | | |
| 8:00 AM | Rise & Shine | X | | | | | | | \$ | |
| 10:00 AM | Women's STAG (HUGS) | | | | | | | CD, W | \$ | |
| 12:00 PM | HUGS (Nooners) | X | X | X | X | X | X | X | SR | |
| 6:30 PM | Friday Night Men's Stag | | | | | | M, X | | | |

HENDERSON

| Time | Meeting | SUN | MON | TUE | WED | THU | FRI | SAT | 7th/GSR | Meeting Note |
|---|--------------------------------------|-----------|-------|-------|--------|-------|-------|-----|---------|--------------------------------------|
| D-1 51 Club - 46 Magnesium Street 89015 (702) 564-9907 Pacific/Water (behind Gas Station) | | | | | | | | | | |
| 8:00 PM | Big Book Study (HUGS) | | BB | | | | | | SR | |
| 8:00 PM | General Discussion/Topic | CD | | | | | | | SR | |
| 8:00 PM | HUGS | | | X | X | X | X | | \$ | |
| 8:00 PM | Speaker Meeting (HUGS) | | | | | | | X | \$ | |
| D-1 Anthem Center - 2450 Hampton Road 89052 | | | | | | | | | | |
| 9:00 AM | Friends of Bill W. | | | | | | | SS | \$ | |
| 6:30 PM | Friends of Bill W. | | BB | | | | | | \$ | |
| D-1 Community Church - 360 E. Horizon Drive 89015 | | | | | | | | | | |
| 7:00 PM | Stepping Out Friday Night Step Stud | | | | | | SS | | SR | |
| 7:00 PM | Thursday Night Sickos | | | | | X | | | SR | |
| 7:00 PM | Smell The Roses | | X | | | | | | R | |
| D-1 Credit Union Bldg. - 2651 Paseo Verde Suite 180 89074-6616 (X- St. Rose Pkwy.) | | | | | | | | | | |
| 6:30 PM | A New Way of Life | | W;CD | | | | | | SR | |
| D-1 Fireside Restaurant - 1785 East Cactus Avenue 89183 Cactus Ave & Spencer (back room) | | | | | | | | | | |
| 12:15 PM | Men's Eating Meeting Stag | | BB, M | LS, M | LS, M | M, X | M, SS | | SR | 45 Mins/21 yrs old + No outside food |
| D-1 Grace Lutheran Church - 2657 W. Horizon Ridge Pkwy, Ste 140 89052-4803 | | | | | | | | | | |
| 6:00 PM | We Stood At The Turning Point | | | | | | X | | SR | Smith's Ctr/Eastern+Sandy Rdg |
| D-1 Green Valley Club - 1481 W. Warm Springs #137 89014 (702)-433-9550 | | | | | | | | | | |
| 7:00 AM | Sunrise Group | SP, X | X | X | X | X | X | X | SR | |
| 8:30 AM | Power Program | | | | CD, LS | | | | SR | |
| 10:00 AM | Illustrious Men's Stag | | | | | | | M | SR | |
| 10:00 AM | Daily Reflections | SS | BB | NC, X | SP, X | X | X | | SR | |
| 12:00 PM | Nooners | SS, TS | BB, X | MM, X | X | SP, X | MM, X | LS | SR | |
| 1:30 PM | Step Sisters | W | | | | | | | SR | |
| 3:00 PM | 3 at 3 | | | X | | | | | | |
| 4:00 PM | Quiet Minds Meditation | | | | CL, MM | | | | \$ | |
| 5:30 PM | Beer Thirty | X | X | X | | BB, X | SP | SS | SR | |
| 5:30 PM | Promise Seekers Women's Stag | | | | CD, W | | | | SR | |
| 7:00 PM | Dr. Bob's Newcomer Meeting | NC, SP, J | | | | | | | SR | |
| 7:00 PM | Vision For You | | | | SP | | | | SR | |
| 7:00 PM | New Beginnings | | | | | | NC | | \$ | |
| 7:00 PM | High Spirits | | X | | | | | | \$ | |
| 7:00 PM | Green Valley Saturday Night | | | | | | | X | SR | |
| 7:00 PM | Soul Purpose Group | | | | | BB | | | SR | |
| 8:15 PM | Newcomers Rock | SP, X | | | | | | | SR | |
| 8:30 PM | Principles Before Personalities Veni | | | | | | X | | SR | |
| 8:30 PM | Living Sober | | | | | LS | | | SR | Living Sober Book |
| 8:30 PM | Principles Before Personalities | | | X | SP, X | | | X | SR | |
| 8:30 PM | Principles Before Personalities | | LS | | | | | | | Pizza Served |
| D-1 Green Valley United Methodist Church - 2200 Robindale Road 89074 | | | | | | | | | | |
| 10:00 AM | Rock Solid Women Step Study | | | | | | W;SS | | SR | |
| 4:00 PM | Practical Magic | | | W | | | | | SR | Room B2 |
| 6:30 PM | Light On The Hill | | W | | | | | | SR | |
| 7:00 PM | Tues. Night Green Valley Group | | | X | | | | | SR | |
| D-1 Mosaic Church - 9220 Manhattan Rd. 89074 | | | | | | | | | | |
| 6:30 PM | Tuesday Night Grapevine Discussio | | | CD | | | | | | |
| 7:00 PM | Steps To Freedom | | | | | C;SS | | | SR | |
| D-1 New Song Church - 1291 Cornet St 89052 | | | | | | | | | | |
| 7:00 AM | 12 AA Principles | | | | | | CD | | SR | |
| 7:00 AM | Anthem Sunrise AM Group | | | X | | X | | | SR | |
| D-1 Seven Hills Behavioral Center - 3021 W. Horizon Ridge Parkway 89052 | | | | | | | | | | |
| 8:30 PM | Seven Hills Behavioral Center AA | CD, SP | | | | | | | \$ | |
| D-1 St. Francis of Assisi - 2300 Sunridge Heights Pkwy 89052 | | | | | | | | | | |
| 7:00 PM | Promise Group | | X | | | | | | R | |
| D-1 The Recovery Room - 55 S. Gibson Suite 103 89102 | | | | | | | | | | |
| 12:30 PM | Miracle of Recovery | | | | | X | | | | |

GREEN VALLEY

| Time | Meeting | SUN | MON | TUE | WED | THU | FRI | SAT | 7th/GSR | Meeting Note |
|--|---------------------|-----|-----|-----|-----|-----|-----|-----|---------|--------------|
| D-1 Beautiful Savior Lutheran Ch. - 10265 Bermuda 89183 | | | | | | | | | | |
| 6:00 PM | Dinner With Bill W. | | SP | | | LS | | | \$ | |
| D-1 Temple Ner Tamid - 55 N Valle Verde 89074 | | | | | | | | | | |
| 9:30 AM | Raw Truth | | | | | CD | | | SR | |

SUMMERLIN

| Time | Meeting | SUN | MON | TUE | WED | THU | FRI | SAT | 7th/GSR | Meeting Note |
|---|-------------------------------------|------|------|-------|-------|-------|-------|------|---------|--------------------------------------|
| D-5B Calico Basin - (928)897-8464 | | | | | | | | | | |
| 7:00 AM | LV. O.S.A.T. | X | | | | | | | \$ | Nov. thru June mtg. starts at 8:00am |
| D-5B Egg Works - 2025 Village Center Drive 89134 | | | | | | | | | | |
| 7:00 AM | Wed; Thurs; Fri (W.T.F.) | | | | BB, M | LS, M | M, SS | | \$ | Back of Egg Works |
| D-5B Gardens Park Summerlin - 10401 Garden Park Dr. 89135 Outdoors | | | | | | | | | | |
| 8:00 AM | Nature Meeting | M, X | M, X | M, X | M, X | M, X | M, X | M, X | \$ | Outdoors |
| D-5B Grace in the Desert Church - 2004 Spring Gate Lane 89134 | | | | | | | | | | |
| 7:00 PM | Grace in the Desert Friday Night Sp | | | | | | SP, X | | | Moved Dec. 3 / New Time |
| D-5B Mountain View Presbyterian Church - 8601 Del Webb Blvd. 89134 | | | | | | | | | | |
| 5:00 PM | Sober Saturday | | | | | | | X | \$ | (Old I-Hop group) |
| 7:00 PM | Summerlin Book Study | | | | LS | | | | SR | |
| D-5B St. Andrew's Lutheran Church - 8901 Del Webb Blvd 89134 | | | | | | | | | | |
| 12:00 PM | Summerlin at Noon | | | | | X | | | SR | |
| 5:00 PM | Step 11 Prayer & Meditation | MM | | | | | | | \$ | |
| 7:00 PM | Summerlin Men's Group | | | M, SP | | | | | SR | |
| 7:00 PM | Women for Serenity | | W, X | | | | | | \$ | |
| 7:30 PM | Sun City Summerlin Group 12X12 | | | | | SS | | | SR | |

SUMMERLIN

| Time | Meeting | SUN | MON | TUE | WED | THU | FRI | SAT | 7th/GSR | Meeting Note |
|--|----------------------|-----|-----|-------|-------|-------|-------|-----|---------|------------------------------------|
| D-5B St. Andrew's Lutheran Church - 8901 Del Webb Blvd 89134 | | | | | | | | | | |
| 7:30 PM | First Lakes Group | X | | | | | | | SR | |
| D-7 Faith Community Lutheran Church - 3505 S. Town Center 89135 | | | | | | | | | | |
| 7:00 AM | Second Edition Group | CD | CD | CD | CD | CD | CD | CD | SR | Zoom 837.0633.6628 PW 891352 First |
| 12:15 PM | Better Together | | X | X | X | X | X | X | SR | |
| 7:00 PM | Hackers Group | | | | | LS, M | | | SR | Moved from Veterans 11/18/21 |
| 7:00 PM | As Bill Sees It | | X | | | | | | SR | Youth Ministry Room 2nd Floor |
| D-7 Siena Trattoria - 9500 W. Sahara 89117-5301 | | | | | | | | | | |
| 12:15 PM | Here and Now | | | BB, X | BB, X | BB, X | BB, X | | \$ | 45 minute meeting |

NORTHEAST

| Time | Meeting | SUN | MON | TUE | WED | THU | FRI | SAT | 7th/GSR | Meeting Note |
|--|----------------------------------|-----|-----|-------|-----|-----|--------|-----|---------|------------------------------|
| D-3 Bungalow Club - 5129 Kell Lane 89156 (702) 444-8422 | | | | | | | | | | |
| 9:30 AM | No Place Like Home | LS | BB | X | X | X | X | X | \$ | |
| 6:00 PM | The Vegas 12 Step | | | | | | SP, SS | | \$ | Speaker last Friday of Month |
| 6:00 PM | My Place Group | SS | BB | X | X | LS | | X | \$ | |
| 7:15 PM | 12 X 12 Study | | X | | | | | | | |
| 8:30 PM | Old Duffy's Group | X | X | X | X | X | X | X | | |
| D-3 Grapevine Church - 2323 S Nellis Blvd 89104 | | | | | | | | | | |
| 6:30 PM | Crushed Grapes Step Study Meetin | | | | | SS | | | | |
| D-3 Samaritan House - 1001 N. 4th St 89101 (702) 382-8437 | | | | | | | | | | |
| 8:00 AM | Weekend Warriors | X | | | | | | | SR | |
| 7:00 PM | Meeting (Sam) | | | | X | | | | | |
| 7:00 PM | Book Study | | | LS, X | | | | | | |
| 7:00 PM | Survivors Group | | | | | | X | | | |

SOUTHEAST

| Time | Meeting | SUN | MON | TUE | WED | THU | FRI | SAT | 7th/GSR | Meeting Note |
|--|--------------------------------|-------|-------|-----------|--------|-----------|--------|-----|---------|-------------------------------------|
| D-1 House of Ruth - 4496 Avondale Ave 89121 D.I. & Nellis | | | | | | | | | | |
| 7:00 PM | The Way Out | | | | | | BB | | \$ | |
| D-1 Our Meeting Place - 2585 E. Flamingo RD. Suite 5 89121 Piazza Mia Plaza S/E of St. Viator's | | | | | | | | | | |
| 7:00 AM | First Brew | MM | BB | NC, SS | X | SS | X | SP | SR | Sat. 1st Week Birthday Celebrations |
| 10:00 AM | No Smoke No Joke | X | X | X | X | SP | X | X | SR | |
| 12:00 PM | Nooners (OMP) | X | | | | | SS | | \$ | |
| 3:00 PM | Tea Time Group | SS | X | X | X | X | X | X | SR | |
| 5:00 PM | Fresh Start | BB | X | NC | GV | X | X | SS | \$ | |
| 6:30 PM | No Booze No Smoke | | | | | | BB | | SR | |
| 6:30 PM | WOW | | | | | | | W | SR | |
| 6:30 PM | The Circle | | | | | W | | | \$ | |
| 6:30 PM | Kooky Bunch | | | | SS, TS | | | | \$ | |
| 6:30 PM | Highlighters | | | BB | | | | | | |
| D-13 Triangle Club - 4600 S. Nellis 89122 (702) 435-0597 | | | | | | | | | | |
| 7:00 AM | Early Birds | X | X | X | X | X | X | X | SR | |
| 10:00 AM | Sunday Morning 12x12 | SS | | | | | | | SR | |
| 11:00 AM | Sunnyside 1 & 2 | X | | | | | | | | 90 Min. |
| 11:00 AM | Jaywalkers | | | SS, TS, X | X | SS, TS, X | X | X | SR | T/W/Th first 30 min. topic Patio |
| 12:30 PM | Sun Valley Lunch Bunch | X | X | X | X | X | X | X | SR | Patio |
| 2:30 PM | In Between | X | BB | X | X | X | SS, TS | X | SR | Patio |
| 4:00 PM | Drop The Rock | | | X | | | | | \$ | Patio |
| 5:00 PM | Misfits | X | X | X | X | X | X | X | SR | |
| 6:00 PM | Sunday Night AA Book Study | LS, X | | | | | | | | Patio |
| 6:30 PM | Beat Up / Feet Up | | | | | | NC | | SR | Patio |
| 6:30 PM | Newcomers Rock | X | | | | | | | \$ | |
| 6:30 PM | Crazy & Sober | | | X | | | | | | *First Tuesday of Month Only |
| 6:30 PM | Blood Line | | | | X | | | | R | |
| 6:30 PM | Men's Stag | | | | | | M, X | | SR | Patio / Birthdays Last Friday |
| 6:30 PM | Ladies Night Out | | W | | | | | | \$ | Patio |
| 7:00 PM | High and Dry | | | | X | | | | SR | |
| 7:00 PM | Dynamics | | | | | | | X | | Patio |
| 8:00 PM | Back To Basics | X | | | | | | | SR | |
| D-9 Balm of Gilead Service Ctr - 860 E Twain Ave Ste 106 89169 2673032220 | | | | | | | | | | |
| 7:00 PM | Moving to the Next Level | | LS, X | | | | | | | |
| D-9 Camel Club - 2301 E. Sunset Rd #2 89119 Behind 7/11 Store | | | | | | | | | | |
| 12:00 AM | Battle Born | X | X | X | X | X | X | X | | |
| 7:00 AM | New Day | X | X | X | X | X | X | X | \$ | |
| 8:30 AM | Breakfast Club | X | | | | | | | \$ | |
| 8:30 AM | You're Sober Now What | | | X | | | | | | |
| 8:30 AM | Keep It Simple (Camel Club) | | | | | | X | | \$ | |
| 8:30 AM | Living the Dream | | | | | X | | | | |
| 8:30 AM | Faith | | | | X | | | | | |
| 8:30 AM | Amigos De Bill (Spanish) | | | | X | | | | \$ | |
| 8:30 AM | Bill's Army | | X | | | | | | \$ | |
| 10:00 AM | As Bill See's It | | | | | | X | | \$ | |
| 10:00 AM | Happy Jovous and Free | | X | | | | | | SR | |
| 10:00 AM | Experiences, Strengths & Hopes | | | CD | CD | CD | | | | |
| 10:00 AM | Dromedary | | | | | | | X | | |
| 12:00 PM | Last Chance | | | | | X | | | \$ | |
| 12:00 PM | Came to Believe | X | | | | | | | | |
| 12:00 PM | Step Up | | | | | | X | | \$ | |
| 12:00 PM | Rush Hour | | | | X | | | | \$ | |
| 12:00 PM | Anything Goes | | | X | | | | | \$ | |
| 12:00 PM | Drop The Rock | | | | | | | X | | |
| 12:00 PM | One Day At a Time | | X | | | | | | \$ | |
| 3:30 PM | Living Sober | | | | | | | X | \$ | |
| 4:00 PM | Living Sober | | | X | | | X | | \$ | |
| 5:00 PM | Open Meeting | | | | | | | X | | |
| 5:00 PM | Happy Jack | X | | | | | | | \$ | |

SOUTHEAST

| Time | Meeting | SUN | MON | TUE | WED | THU | FRI | SAT | 7th/GSR | Meeting Note |
|--|---------------------------|-------|-------|-------|-----|-----|-----|-------|---------|-------------------------------|
| D-9 Camel Club - 2301 E. Sunset Rd #2 89119 Behind 7/11 Store | | | | | | | | | | |
| 5:00 PM | Learning to Live Again | | NC | | | | | | | |
| 5:00 PM | The Bowery Bunch | | | | | X | | | \$ | |
| 5:30 PM | Camel Crew | | | | X | | | | | |
| 5:30 PM | Big Book Study | | | BB, X | | BB | | | \$ | |
| 7:00 PM | You People | | | X | | | | | | |
| 7:00 PM | Newcomers Meeting | | | | | | | NC | | |
| 7:00 PM | Speaker Discussion | X | | | | | | | \$ | |
| 7:00 PM | Crushed Grapes | | | | X | | | | | |
| 7:00 PM | Let's Talk | | | | | | SP | | | |
| 7:00 PM | Pulp Fiction | | X | | | | | | \$ | |
| 7:00 PM | Living Today | | | | | X | | | SR | |
| 8:30 PM | Old School Big Book Study | | | BB | | | | | \$ | |
| 8:30 PM | 11th Step Meditation | MM, X | | | | | | | \$ | |
| 8:30 PM | Newcomers' Men's Stag | | M, NC | | | | | | \$ | |
| 8:30 PM | Rule 62 | | | | | X | | | | |
| 10:00 PM | KISS | X | X | X | X | X | X | X | SR | |
| D-9 Private Home - 1849 La Brisa Ave. 89169 | | | | | | | | | | |
| 10:00 AM | Breakfast of Champions | | | | | | | SP, X | \$ | 30 min. mtg./info702-403.9375 |
| D-9 Spencer House - 3614 Spencer Street 89169-3174 | | | | | | | | | | |
| 7:00 PM | Men's Open Discussion | X | | | | X | | | | Meditation & Music |

NORTHWEST

| Time | Meeting | SUN | MON | TUE | WED | THU | FRI | SAT | 7th/GSR | Meeting Note |
|--|----------------------------------|--------|--------|-------|-----------|-----------|--------|--------|---------|--------------------------------------|
| D-5B 164 House - 1204 Bailey Dr. 89106 | | | | | | | | | | |
| 4:00 PM | Soup Saturday | | | | | | | X | | Food Provided/Bring Food Optional |
| 5:00 PM | Don't Come Here | | | CD | | | | | \$ | Cross Talk / Hvbrid ID.838 2962 4348 |
| 5:00 PM | Don't Come Here | | | | | CD | | | | Cross Talk / Hvbrid ID.868 1512 6630 |
| 6:00 PM | Big Book Dissection | | | | LS | | | | | Cross Talk / Hybrid ID.815 1841 3986 |
| D-5B Advent United Methodist Church - 3460 N. Rancho Rd. 89130 | | | | | | | | | | |
| 6:00 PM | Step Sisters (CME) | | | | | BB, W | | | SR | Room C-3 |
| D-5B Call 579-4639 for directions. - Private Home | | | | | | | | | | |
| 7:00 PM | Thank You For Sharing | | BB | | | | | | SR | Valley Dr/Coran |
| D-5B Canyon Ridge Church - 6200 West Lone Mountain Road 89130 Room C-120 | | | | | | | | | | |
| 5:30 PM | Primary Purpose Group II | | X | | | BB | | | SR | |
| D-5B Choices - 4343 N. Rancho Dr. Suite 240M 89130 | | | | | | | | | | |
| 5:30 AM | Choices | X | BB, X | X | X | GV, X | X | X | \$ | Wed Living Sober |
| 7:00 AM | Daily Reflections (Choices) | X | X | X | X | X | X | X | \$ | Daily Reflections |
| 10:00 AM | Choices | M, X | X | X | X | X | X | | | |
| 10:00 AM | Veterans and Active Duty Meeting | | | | | | | CD | | |
| 12:00 PM | Choices | X | X | X | BB, X | SS, TS, X | X | X | | |
| 2:30 PM | Choices | NC, X | NC, X | NC, X | NC, X | NC, X | NC, X | NC, X | \$ | |
| 4:00 PM | Choices | W | BB, X | X | SS, TS, X | X | X | X | | |
| 5:30 PM | Choices | X | X | X | X | X | X | X | \$ | |
| 7:00 PM | Choices | X | X | BB, X | X | X | X, YP | X | \$ | |
| 10:00 PM | Choices | | | | | | CL, X | CL, X | | |
| D-5B First Christian Church - 101 S. Rancho Dr. 89106 | | | | | | | | | | |
| 7:00 PM | How It Works | | | | | BB | | | \$ | Room 3 *** District 3 *** |
| 7:00 PM | How It Works | | CD | | | | | | SR | Room 3 ***District 3 *** |
| 7:00 PM | How It Works | | | | | | | X | SR | Room 3 *** District 3 *** |
| D-5B Foundation for Recovery - 4800 Alpine Place Room D 89107 Elevator to 2nd Floor, *** Wheelchair Accessible*** | | | | | | | | | | |
| 12:00 PM | The Wing It Group | BB | BB | BB | BB | BB | BB | BB | \$ | Room C |
| 5:45 PM | Solutions | | X | X | X | X | | | | District 7 Room B |
| 7:00 PM | Keep Coming Back | BB, X | SS, X | NC, X | SP, X | X | LS, X | X | \$ | Room A |
| D-5B KCB Club - 5715 W. Alexander #145 89130 | | | | | | | | | | |
| 5:45 AM | Max's Worms | X | X | X | X | X | X | X | SR | 45 Minutes |
| 7:00 AM | Fresh Start II | BB, X | X | X | SS, TS | BB, X | BB, X | BB, X | SR | |
| 8:30 AM | Sunday AM Men's Step Study | M, SS | | | | | | | \$ | |
| 10:00 AM | New Beginnings | | | | | | | W | \$ | ***90 Minutes*** |
| 11:00 AM | North Rancho Group | X | | | | | | | SR | |
| 12:00 PM | Second Chance at Life | SS | BB | SS | X | BB, X | X | X | \$ | |
| 2:30 PM | The Third Legacy Group | X | SS, TS | LS, X | BB | X | X | NC, SP | \$ | Last Sunday Potluck |
| 5:30 PM | Rush Home | X | X | X | SS, TS | SP, X | BB, X | NC, X | SR | |
| 7:00 PM | Sobriety & Beyond | | | | | | SP, X | | SR | |
| 7:00 PM | Sunlight of the Spirit | | W | | | | | | SR | |
| 7:00 PM | What's Going On? | X | | | | | | | \$ | |
| 7:00 PM | Women's Promises Group | | | SP, W | | | | | \$ | |
| 8:30 PM | Principles B4 Personalities | BB, X | | | | | NC, SS | SS, TS | SR | |
| D-5B Keystone Club - 2525 N. Decatur Blvd. #1 89108-2976 | | | | | | | | | | |
| 7:00 AM | Short & Sweet | X | X | X | X | X | X | X | \$ | 45 Min: Sat/Sun 1 Hr |
| 9:00 AM | 9 O'Clock Cheers | X | X | BB | X | SS | X | X | SR | |
| 10:30 AM | Carry This Message | CD, SS | | | | | | | | |
| 10:30 AM | Outside The Box | | | | | X | | | \$ | Secular / Agnostic |
| 12:15 PM | M.W.B.R. Mens Stag | | CD, M | CD, M | CD, M | CD, M | CD, M | CD, M | \$ | |
| 2:30 PM | Hope Group | | | | X | | X | | \$ | Cross talk allowed |
| 5:30 PM | Into Action Group | | | BB, X | | | | | | |
| 5:30 PM | Easy Does It | | | | | | X | | | |
| 5:30 PM | Rush Hour | | | | BB, X | | | | \$ | |
| 5:30 PM | We Are Not Saints | | X | | | | | | \$ | |
| 5:30 PM | Broken Halo's | | | X | | | | | \$ | |
| 6:00 PM | Beginners' Meeting | | | | | | | NC | | ***90 Minutes*** |
| 7:00 PM | The Language of the Heart | | | | W | | | | \$ | |
| 7:00 PM | Winners Group | | X | | | | | | | |
| 7:00 PM | Liberty Bells | | | NC | | | | | R | |
| 7:00 PM | Living Sober Group (KC) | | | | | | X | | SR | |
| 7:00 PM | First 164 Group | | | | | BB | | | \$ | |

NORTHWEST

| Time | Meeting | SUN | MON | TUE | WED | THU | FRI | SAT | 7th/GSR | Meeting Note |
|--|--------------------------------|--------|-----|-------|--------|------|--------|-------|---------|-----------------------------------|
| D-5B Private Home - 100 S. Martin Luther King Blvd. Apt. 2045 89106 | | | | | | | | | | |
| 7:00 PM | Live Easy But Think First | | | | M | | | | \$ | |
| D-5B Private Home - 100 S. Martin Luther King Blvd. Apt. 2027 89106 | | | | | | | | | | |
| 7:00 PM | Meeting (PH) | | | X | | X | | | | |
| D-5B Private Home - 5105 Forrest Hills Ln. 89108 | | | | | | | | | | |
| 5:30 PM | Rebellion Dogs | | | | | BB | | | SR | |
| D-5B Private Home - 9840 West Ann Road 89149 | | | | | | | | | | |
| 7:00 PM | Connect the Dots | | | SS | | | | | SR | |
| D-5B Recovery House - 6461 Tina Lane 89130 | | | | | | | | | | |
| 7:00 PM | Nicks House Cross Talk Meeting | | | | | BB | | | | |
| D-5B Stairway Club - 439 South Decatur 89107 | | | | | | | | | | |
| 7:00 AM | Eye Opener | X | X | X | X | X | X | X | SR | |
| 8:30 AM | Everyone Is Welcome | X | | | | | | | \$ | Oopen Meeting |
| 8:30 AM | The Herd | | | | | | | M | SR | |
| 9:00 AM | Making Better Choices | | X | X | X | X | X | | \$ | |
| 10:00 AM | Impromptu | BB, X | | | | | | | SR | |
| 12:15 PM | Keep It Simple | | | | | | | X | | |
| 12:15 PM | Whiskey and Milk | | X | X | X | X | X | | SR | |
| 1:00 PM | First Order | SS, TS | | | | | | | \$ | |
| 3:00 PM | No Frills | M, X | | | | | | | \$ | |
| 3:30 PM | Wolves of Recovery | | | | | | | CD | | |
| 3:30 PM | Freedom In Recovery | | X | X | X | X | X | | \$ | |
| 5:30 PM | Only Way Home | CD | CD | CD | SS, TS | CD | BB, CD | CD | \$ | Last Thursday Speaker |
| 7:00 PM | Spiritual Progress | | | | | | | SP, X | \$ | |
| 7:00 PM | Soul Purpose Group | X | | | | | | | SR | |
| 7:00 PM | Belles of the Bar | | | | | W, X | | | \$ | |
| 7:00 PM | Rogue | | | | X | | | | \$ | |
| 7:00 PM | Came To Believe | | X | | | | | | \$ | |
| 7:00 PM | Living Sober (SC) | | | X | | | | | \$ | |
| 8:30 PM | No Flavor For Your Fare | | | X | | | | | \$ | |
| 10:00 PM | Late Nite Roundup | X | X | X | X | X | X | X | SR | Previouslv "Late Nite Serenity" |
| D-5B The Davis House - 721 Cline Street 89145 (702) 233-5624 | | | | | | | | | | |
| 10:00 AM | Hope Floats | W, X | | | | | | | \$ | Last Sun Soaker |
| 7:00 PM | The Davis House Women's Mtg. | | | SP, W | | | | | \$ | |
| D-7 Floating Meeting - Details @ www.floatingbigbook.com | | | | | | | | | | |
| 7:30 PM | Floating Big Book | | | | | | X | | SR | Details @ www.floatingbigbook.com |

SOUTHWEST

| Time | Meeting | SUN | MON | TUE | WED | THU | FRI | SAT | 7th/GSR | Meeting Note |
|--|----------------------------|-------|-------|-------|-------|-------|-----|------|---------|-------------------------------------|
| D-7 Cornerstone Christian Church - 5825 West Eldora Ave. 89146 | | | | | | | | | | |
| 7:00 PM | Sierra Step Studv | | | | SS, X | | | | SR | Room 206 |
| D-7 Desert Fawn Homes - 5260 Ganado Drive 89103-2465 | | | | | | | | | | |
| 10:00 AM | Come As You Are | W, X | | | | | | | | |
| 6:30 PM | The Fawntourage 12 x 12 | | | | | LS, W | | | | |
| D-7 Foursquare Church in Blue Diamond - 7 Diamond St. 89004 | | | | | | | | | | |
| 5:00 PM | Blue Diamond Saturday | | | | | | | X | \$ | |
| 7:00 PM | Blue Diamond Wednesday | | | | CD | | | | \$ | |
| D-7 Jackpot Bar and Grill - 4485 S Jones Blvd. 89103 | | | | | | | | | | |
| 12:15 PM | Cartel | | M | M | M | M | M | | SR | 45 Min. |
| D-7 Maza Restaurant - 2550 S. Rainbow Blvd. 89146 | | | | | | | | | | |
| 6:30 PM | AA Men's Stag | | | | | M, X | | | | Food/Fellowship 5:45 pm |
| D-7 Mountain View Church - 6001 W. Oakey Boulevard 89146 | | | | | | | | | | |
| 12:15 PM | Quality Air | | X | X | X | X | X | | | |
| D-7 Nevada Trails Park - 7075 West Mardon Ave. 89113 | | | | | | | | | | |
| 8:00 AM | Outback | X | X | X | X | X | X | X | | Underneath awning next to Sprouts |
| D-7 Office Building - 4550 W. Oakey Blvd. Suite 109 7029085825 | | | | | | | | | | |
| 8:30 PM | Spiritual Deviants | | | BB, M | | | | | | |
| D-7 Private Home - 6676 Boxwood Lane 89103 | | | | | | | | | | |
| 7:00 PM | Tuesday Speaker | | | SP | | | | | SR | |
| D-7 Private Home - 792 Eldora Circle Unit B 89146 | | | | | | | | | | |
| 3:00 PM | Sober Celebration Circle | | X | | | | | | \$ | |
| D-7 Private Home - Call or email for location 89148 (702) 706-5164 tntlv164@gmail.com | | | | | | | | | | |
| 7:00 PM | Thursday Night Thumpers | | | | | BB | | | SR | |
| D-7 The Crossing Church - 7950 W. Windmill Lane 89113 | | | | | | | | | | |
| 7:00 PM | The Crossing 12 | | | | | X | | | SR | |
| D-7 The Lakes Lutheran Church - 8200 W. Sahara Avenue 89117 | | | | | | | | | | |
| 7:15 AM | The Healing Room Group | | LS, X | SP, X | BB, X | MM | X | | SR | Hybrid M-F Zoom ID:8959392344 PC363 |
| 10:15 AM | Bunch for Lunch (MEN'S) | M | | | | | | | SR | Room behind the gym |
| 12:15 PM | Bunch for Lunch (MEN'S) | | M | M | M | M | M | M | SR | Room behind the gym |
| 6:00 PM | Bonanza Mens Stag | | | | | CD, M | | | SR | Meet in Church Sanctuary |
| 6:00 PM | Women's Step Study (Lakes) | | | | | SS, W | | | \$ | Cimmaron & Sahara |
| 7:00 PM | Connect the Dots | | SP | | | | | | SR | |
| D-7 The Meeting Space - 6115 South Rainbow Blvd. Ste.107 89118 (702)726-9218 | | | | | | | | | | |
| 6:45 AM | Get Up and Go | X | X | X | X | X | X | X | | 45 minute mtg./Room #107 |
| 8:00 AM | Welcome Home | X | X | X | X | X | X | X | SR | Room # 107 |
| 8:45 AM | Donut Meeting | X | | | | | | | | Room # 103 |
| 9:15 AM | Welcome Home Women's | | | | | | | W, X | SR | Room 107 |
| 10:00 AM | Sunday in Sobriety | X | | | | | | | \$ | Room 107 |
| 10:00 AM | Veterans AA Meeting | | | | | | | CD | | Room 103 |
| 11:00 AM | Ducks in a Row | | | | | | X | | | Room 104 |
| 12:00 PM | Connect The Dots | BB, X | | | | | | | | Room 103 |
| 12:15 PM | The Lunch Space | MM | X | X | X | X | X | X | \$ | Room 107 45 min mtg. |
| 1:30 PM | Heavily Meditated | MM, X | | | | | | | | Room 104 |

SOUTHWEST

| Time | Meeting | SUN | MON | TUE | WED | THU | FRI | SAT | 7th/GSR | Meeting Note |
|---|-----------------------------|-------|--------|--------|-------|-------|-----|-------|---------|--------------------------------|
| D-7 The Meeting Space - 6115 South Rainbow Blvd. Ste.107 89118 (702)726-9218 | | | | | | | | | | |
| 3:30 PM | Serenity in the Afternoon | | X | X | X | X | X | X | SR | Room 107 |
| 5:30 PM | Happy Hour | MM, X | X | BB | BB | LS | X | BB | SR | Room 107 / Last Sat. Spkr Mtg. |
| 5:30 PM | Punk Rock Bottom | | | | | | | CD | | Room 103 |
| 6:00 PM | Force For Good (FFG) | | | | LS, W | | | | | |
| 6:00 PM | Sobriety Sisters | | | W, X | | | | | \$ | Room 104 |
| 7:00 PM | Fresh Start "Mac's Meeting" | | | | | | X | | \$ | Room 107 |
| 7:00 PM | Sunday Night Live | X | | | | | | | | Room 107 |
| 7:00 PM | AA Speaker Meeting | | | SP | | | | | | Room 103 |
| 7:00 PM | Floating Big Book | | | SS, TS | BB | | | | \$ | Room 107 |
| 7:00 PM | Young People of LV | | | | SP, X | | | | | Room 104 |
| 7:00 PM | The Common Solution | | | | | SP, X | | | | Room 107 75 mins. |
| 7:15 PM | Soberlicious | | | | | | | X, YP | \$ | Room 107 |
| 8:30 PM | Rule 62 | X | SS, TS | X | X | X | X | X | | Room #107 |
| 10:00 PM | Got It Made | X | X | X | X | X | X | X | | Room 107 |

OUT OF AREA - DUCKWATER

| Time | Meeting | SUN | MON | TUE | WED | THU | FRI | SAT | 7th/GSR | Meeting Note |
|--|----------|-----|-----|-----|-----|-----|-----|-----|---------|-------------------------|
| D-19 Duckwater - 206 Newe Street 89314 775-863-0455 | | | | | | | | | | |
| 6:30 PM | Red Road | | | | X | | | | | 3rd Wed. Big Book Study |
| 7:30 PM | Red Road | X | | | | | | | | |

OUT OF AREA - LAUGHLIN

| Time | Meeting | SUN | MON | TUE | WED | THU | FRI | SAT | 7th/GSR | Meeting Note |
|---|-------------------------------------|-----|-----|-----|-----|-----|-----|-----|---------|--------------|
| D-1 Riverside Hotel & Casino - 2900 S. Casino Drive 89029 702-298-2535 | | | | | | | | | | |
| 12:00 PM | Riverside Hotel (Call for meetings) | | | | | | | | | |

OUT OF AREA - BULLHEAD CITY

| Time | Meeting | SUN | MON | TUE | WED | THU | FRI | SAT | 7th/GSR | Meeting Note |
|--|-----------------------------------|-----|-----|-----|-----|-----|-----|-----|---------|---------------------|
| D-1 Bullhead City Central Office - 928-763-4499 | | | | | | | | | | |
| 12:00 PM | Bullhead City - Call for meetings | | | | | | | | | Call (928) 763-4499 |

OUT OF AREA - PAHRUMP

| Time | Meeting | SUN | MON | TUE | WED | THU | FRI | SAT | 7th/GSR | Meeting Note |
|--|---------------------------------|-------|-------|-------|-------|-------|-------|-------|---------|----------------------|
| D-17 1st Step Club - 1061 2nd Street 89048 | | | | | | | | | | |
| 7:30 AM | Eye Openers | SM, X | SM, X | SM, X | SM, X | SM, X | SM, X | SM, X | | Smoking |
| 12:00 PM | Nooners | | SM, X | SM, X | SM, X | SM, X | SM, X | X | SR | Saturday Non Smoking |
| 12:30 PM | Sunday Study of the 12x12 | SS, X | | | | | | | | Smoking |
| 5:00 PM | Absolutes | | | | | | | | | Smoking |
| 5:30 PM | After Work Group | | | | SM, X | | | | | |
| 5:30 PM | Big Book Study | | | | | BB, X | | | R | Smoking |
| 6:00 PM | Spokes and Bars | | | | | | SM, X | | S | |
| 6:30 PM | Just For Today | | | LS, X | | | | | | Smoking |
| 7:00 PM | No Reservations | | | | | | | CD | SR | Non Smoking |
| 7:00 PM | Keep It Simple | | | | | | LS, X | | | Smoking |
| D-17 NITOR - 1230 S. Loop Road #2 89048-4747 | | | | | | | | | | |
| 12:00 PM | Noon in the Other Room | X | X | X | X | X | X | X | SR | Non Smoking |
| 5:00 PM | Reflections | | | | | | | X | | Non Smoking |
| 5:30 PM | Boondocks | | SS, X | | | | | | SR | Non Smoking |
| 7:00 PM | Tuesday Night Closed Women's | | | CD, W | | | | | \$ | Non Smoking |
| 7:00 PM | SOS | | X | | | X | | | | Non Smoking |
| 7:00 PM | Men's Meeting | | | | | | CD | | | Non Smoking |
| D-17 Private Location (Dale) - Call (775) 209-0188 89048 | | | | | | | | | | |
| 6:30 PM | TGIF Group | | | | | | BB, X | | SR | Non Smoking |
| D-17 The Sober Living House - 2050 N Highway 160, Suite 600 89048 | | | | | | | | | | |
| 8:00 AM | Living Life Sober | | | | X | | | | | Non Smoking |
| 11:00 AM | Sharing How It Works | X | | | | | | | SR | Non Smoking |
| 12:00 PM | Living Life Sober | | | | | X | | | | Non Smoking |
| 6:00 PM | Men's Meeting | | | | X | | | | | Non Smoking |
| 6:00 PM | Eating and Reading (Women's Mee | | BB, X | | | | | | | Non Smoking |

OUT OF AREA - SEARCHLIGHT

| Time | Meeting | SUN | MON | TUE | WED | THU | FRI | SAT | 7th/GSR | Meeting Note |
|--|------------------------|-----|-----|-----|-----|-----|-----|-----|---------|--------------|
| D-1 Searchlight Community Church - 815 N US Highway 95 89046 702-297-1230 | | | | | | | | | | |
| 8:00 PM | Searchlight AA Meeting | | | | X | | | | SR | |

OUT OF AREA - CALIENTE

| Time | Meeting | SUN | MON | TUE | WED | THU | FRI | SAT | 7th/GSR | Meeting Note |
|---|-------------------------|-----|-----|-----|-----|-----|-----|-----|---------|--------------|
| D-3 Methodist Church Hall - 140 Tennille Street 89008 | | | | | | | | | | |
| 10:00 AM | Caliente Big Book Study | | | | | | | BB | | |
| D-3 Panaca Senior Center - Main St. at Atchinson St. 89042 | | | | | | | | | | |
| 5:30 PM | Panaca Open Meeting | | | X | | | | | | |

OUT OF AREA - MESQUITE

| Time | Meeting | SUN | MON | TUE | WED | THU | FRI | SAT | 7th/GSR | Meeting Note |
|--|-----------------------------|------|-----|-----|-----|-----|-----|-----|---------|--------------|
| D-3 Gymnasium - 51 East North First Street 89027 7023466315 | | | | | | | | | | |
| 9:00 AM | Mesquite Sharing and Caring | X | X | X | X | X | X | X | \$ | |
| 10:30 AM | Women's Meeting (Mesquite) | W, X | | | | | | | \$ | |
| 12:00 PM | Mesquite Sharing and Caring | X | X | X | X | X | X | X | SR | |
| 6:30 PM | Mesquite Sharing and Caring | X | X | X | X | X | X | X | \$ | |

OUT OF AREA - OVERTON

| Time | Meeting | SUN | MON | TUE | WED | THU | FRI | SAT | 7th/GSR | Meeting Note |
|---|---------------------------------|-----|-----|-----|-----|-----|-----|-----|---------|---|
| D-3 Private Home - 619-214-8186 for Directions 89040 | | | | | | | | | | |
| 6:00 PM | Happy, Healthy & Free (Overton) | | CD | | CD | | CD | | \$ | Private Home call phone number for dir. |

OUT OF AREA - GOODSPRINGS

| Time | Meeting | SUN | MON | TUE | WED | THU | FRI | SAT | 7th/GSR | Meeting Note |
|------|---------|-----|-----|-----|-----|-----|-----|-----|---------|--------------|
|------|---------|-----|-----|-----|-----|-----|-----|-----|---------|--------------|

OUT OF AREA - GOODSPRINGS

| Time | Meeting | SUN | MON | TUE | WED | THU | FRI | SAT | 7th/GSR | Meeting Note |
|------|---------|-----|-----|-----|-----|-----|-----|-----|---------|--------------|
|------|---------|-----|-----|-----|-----|-----|-----|-----|---------|--------------|

D-7 Community Center - San Pedro Ave & Vegas Dr 89019 702-513-7975

| | | | | | | | | | | |
|---------|------------------------|--|--|--|-------|--|--|--|--|--|
| 7:30 PM | Drink from the Springs | | | | GV, X | | | | | |
|---------|------------------------|--|--|--|-------|--|--|--|--|--|

OUT OF AREA - ELY

| Time | Meeting | SUN | MON | TUE | WED | THU | FRI | SAT | 7th/GSR | Meeting Note |
|------|---------|-----|-----|-----|-----|-----|-----|-----|---------|--------------|
|------|---------|-----|-----|-----|-----|-----|-----|-----|---------|--------------|

D-19 First Baptist Church - 735 Avenue N 89301

| | | | | | | | | | | |
|---------|------------------------|--|--|--|--|--|--|----|--|---------------------------------------|
| 6:30 PM | Weekend Warriors (Ely) | | | | | | | SP | | 4th Sat. Happy Half Hr. www.elvaa.org |
|---------|------------------------|--|--|--|--|--|--|----|--|---------------------------------------|

| | | | | | | | | | | |
|---------|------------------------|--|--|--|--|--|---|---|--|---------------|
| 7:00 PM | Weekend Warriors (ELY) | | | | | | X | X | | www.elvaa.org |
|---------|------------------------|--|--|--|--|--|---|---|--|---------------|

D-19 Shoshone Education Center - 250 Heritage Drive 89301

| | | | | | | | | | | |
|---------|-------------------|--|--|--|---|--|--|--|----|---------------|
| 7:00 PM | Old Time AA Group | | | | X | | | | \$ | www.elvaa.org |
|---------|-------------------|--|--|--|---|--|--|--|----|---------------|

| | | | | | | | | | | |
|---------|-----------------------------|--|-------|--|--|--|--|--|----|---------------|
| 7:00 PM | 12 Step Recovery Book Study | | SS, X | | | | | | \$ | www.elvaa.org |
|---------|-----------------------------|--|-------|--|--|--|--|--|----|---------------|

OUT OF AREA - MCGILL

| Time | Meeting | SUN | MON | TUE | WED | THU | FRI | SAT | 7th/GSR | Meeting Note |
|------|---------|-----|-----|-----|-----|-----|-----|-----|---------|--------------|
|------|---------|-----|-----|-----|-----|-----|-----|-----|---------|--------------|

D-19 Methodist Church in McGill - Second St. and Ave. J 89301

| | | | | | | | | | | |
|---------|-----------------------|--|--|--|--|---|--|--|--|---------------|
| 7:00 PM | Freedom Group Meeting | | | | | X | | | | www.elvaa.org |
|---------|-----------------------|--|--|--|--|---|--|--|--|---------------|

PHONE MEETINGS

| Time | Meeting | SUN | MON | TUE | WED | THU | FRI | SAT | 7th/GSR | Meeting Note |
|------|---------|-----|-----|-----|-----|-----|-----|-----|---------|--------------|
|------|---------|-----|-----|-----|-----|-----|-----|-----|---------|--------------|

PHONE Telephone Meeting - call (712) 432-0075 / use Passcode: 654443#

| | | | | | | | | | | |
|---------|------------------------|---|---|---|---|---|---|---|---|--|
| 9:00 AM | The Sober Voices Group | X | X | X | X | X | X | X | R | |
|---------|------------------------|---|---|---|---|---|---|---|---|--|

| | | | | | | | | | | |
|---------|------------------------|----|---|----|----|----|----|---|---|--|
| 7:00 PM | The Sober Voices Group | BB | X | LS | BB | SS | LS | X | R | |
|---------|------------------------|----|---|----|----|----|----|---|---|--|

| | | | | | | | | | | |
|---------|------------------------|--|--|--|--|--|----|----|---|--|
| 9:00 PM | The Sober Voices Group | | | | | | LS | LS | R | |
|---------|------------------------|--|--|--|--|--|----|----|---|--|